Dispatch Democrat

VOLUME LVI — UKIAH CITY, MENDOCINO COUNTY, CAL., FRIDAY, FEBRUARY 1, 1924 — NUMBER 18

CASH BUSINESS OF CO. HAS DOUBLED IN 6 YEARS

RECEIPTS AND DISBURSEMENTS TOTAL OVER ONE MILLION EACH ACCORDING TO TREASURER

According to County Treasurer Clair Smith, the cash business of Mendocino county has more than doubled in the six years that have elapsed since he first took office. During the calendar year of 1923, he disbursed through his window $1,146,527.32. This is something over twice what went out in 1918. A large proportion of the increase is due to the various bond issues and payments on new school buildings in various parts of the county.

For the year 1923 he collected in interest on county money loaned various banks the sum of $12,614.-01, over $1,000 a month, a clean pickup for the county, and one that has helped materially in defraying the county expenses, taking just that much burden off the shoulders of the taxpayers.

His report for November and December shows the following amounts received in fees and fines from various officials:

Recorder James R. Elder, $340.-95; Judge Whitney, $30; Judge Whipple, $50; Clerk Prather, $253.-75 of which $20 was for marriage licenses recorded by Mr. Elder; Judge Clendenin, $2; Judge Furniss, $1; Judge Murray, $52; Judge Robinson, $6.25; Judge Thompson, 50c; blind pig fines, $750; Steward Zimmerman, $272.56; blind pig fines $600; Judge Kingren, $2; Sheriff Byrnes, $78.90; Clerk Prather, $294.50 of which $23 was from Recorder Elder for marriage licenses; Judge Whipple, $94; Judge Thompson, $75; Judge Murray, $108; Judge Walker, 50c; Judge Busch, $160; Judge Robinson, $2.50; Judge Clendenin, $2; Judge Whitney, $17.

"DUTCH" STEVENSON DEAD

"Dutch" Stevenson, a well known local Indian, died last Sunday at Pinoleville. He claimed to be over one hundred years of age.

Covelo Indian Died From Natural Causes

Henry Peot, an Indian living at Covelo, was found dead last Tuesday. He had had some trouble with another Indian several days previously and had been strangled at that time. It was thought at first that his death was due to the shock and after affects of the strangulation, but an autopsy performed by Doctors Osborne and Hogshead of Covelo showed death ensued from natural causes, the Indian having been a sufferer from tuberculosis in advanced stages.

The coroner's jury brought in a verdict in accordance with the findings of the physicians.

PRATHER AFTER VOTERS; REGISTRATION VERY SLOW

Tired of waiting for the festive voter to come into his net, County Clerk Willis Prather went out into the highways and byways this week and rounded up quite a number who were too bashful or who for some other reason would not register.

Mr. Prather states that the registration situation is growing serious. The presidential primary, which will settle the question as to the supremacy in this state between Coolidge and Johnson, is due May 5, and registration for it closes April 5. Notwithstanding that this date is only a little more than two months away, the voters are not registering as they should, and he urges all to lose no time. Do it now, or you may put if off too long.

WILL GIVE ANOTHER

Parker's Carroll trio, which gave a very successful dance at the grange hall in Redwood valley last Saturday, will give another there tomorrow evening.. Their music is said to have been fine and those who attended from here were very greatly pleased.

City Elections Due On April Fourteenth

The date for holding the city election for Ukiah falls on April 14 next. At that time there are to be elected three trustees, a clerk and a treasurer, the remaining offices being appointive.

The trustees whose terms expire are George Anderson, R. E. Dimmick and L. H. Foster. It is understood all will stand for reelection except possibly Trustee Dimmick.

It is stated Treasurer Peirson also will be a candidate to succeed himself. The office of clerk, filled by City Electrician F. E. Anker since the death of the incumbent, J. H. Carothers, is to be filled by this election.

The city administration is in good hands and is being conducted without friction and to the best interests of the taxpayers and the public in general.

LOCAL COUPLE TO WED AT SANTA ROSA TODAY

Miss Margie Allen, daughter of Mr. and Mrs. George F. Allen of this city, and J. Edgar Bishop, an employee of the telephone company, are to be married this afternoon at Santa Rosa and will leave immediately afterward for the southern part of the state on their honeymoon. The bridal party, consisting of Mr. and Mrs. Allen Miss Allen, and her brother, Fenton, and Mr. Bishop will leave this morning for Santa Rosa by motor, and the ceremony will be performed immediately after their arrival there.

Following their wedding trip the couple will return to this city, where they will make their home.

Miss Allen is one of the most charming and popular of Ukiah's young ladies and is esteemed and loved by a multitude of friends. She has been an employee at "Morty's" for the past year. The man of her choice holds a responsible position with the telephone company and is in line for further advancement in the near future.

The romance had its inception at the pow-wow, when Miss Allen's charm and grace as queen of the pow-wow captivated the most of Ukiah's unattached young men, and, among them, Mr. Bishop.

The numerous friends of the bride and her family as well as of the groom will join in the heartiest felicitations.

MARRIAGE LICENSES

Marriage licenses were issued to the following couples the past week: Hallie Washburn, 19, and La Verne Hudson, 17, both of Willits; Frank Joseph Mendosa, 32, and Lorraine Sypraino, 17, both of Mendocino; Donovan Clinton Ginger, 25, and Allo Jacquelyn Torrence, 22, both of Fort Bragg.

WORKING ON PROJECT OF MUNICIPAL BAND

A plan is being worked out for the organization of a brass band for Ukiah. The proposition contemplates the establishment of a permanent instructor, who, in addition to carrying on the band work, will instruct in music in the grammar and high schools.

J. D. Brower was in from Potter valley yesterday.

Mrs. F. C. Albertson returned the first of the week after seevral weeks' stay in San Francisco.

Greene Burke motored to San Francisco the first of the week, returning accompanied by Mrs. Burke, who had been spending several weeks there visiting.

E. J. James, a prominent timber man of this city, has been in San Francisco the past week attending the sessions of the United States chamber of commerce.

Judge Preston returned yesterday evening from Oakland, where he has been holding court the greater part of the week. Mrs. Preston left Wednesday for Los Angeles, where the judge will join her Sunday.

NEW CASES FILED IN OFFICE OF CO. CLERK

J. W. Kingren, acting as his own attorney, has applied for admission to probate with himself as executor of the will of the late David Berry, whose estate consists of real and personal property valued at about $13,-058.73.

Through Mannon & Mannon, Louella Redemeyer has filed a complaint against John Cunningham et al, seeking to quiet title to land involved in recent litigation between the same parties. A. L. Wessels, representing six defendants, has filed an answer and cross-complaint. The land involved is a strip formerly used as a street between the two properties.

Through foreign counsel, Paul Irion has filed a petition for letters in the estate of Christine Irion, deceased. The estate is valued in the petition at "less than $10,000."

Through Keith Eversole, G. W. Goforth has filed a complaint against Max Chortack et al, seeking to foreclose a mortgage for $2977.16 and interest, being the balance due, and $300 attorney fee.

Through Chas. Kasch, Ed Norman has appealed from the justice court of Little Lake township the case of C. A. Steele vs. Ed Norman, wherein the justice court gave a judgment against Norman for $297.

Through M. H. Iversen, F. P. Lownes has filed a complaint in foreclosure against Birdie Luman et vir, seeking to foreclose a mortgage for $1500 on land in the Waggenseller addition in this city. The plaintiff also seeks $200 attorney fees.

SUPERVISOR WILLIAMS AGAIN TO BE CANDIDATE

Supervisor E. L. Williams of Hopland, will be a candidate for reelection, according to his announcement in the political column of the Dispatch-Democrat this week.

Mr. Williams has served the first district well and faithfully during his incumbency. The roads in the district were never in better condition than they are now, and the funds are in fine shape, ensuring the continuance of the good work. During his incumbency his bridges have nearly all been rebuilt. He intends to carry out a very comprehensive program of road betterment throughout the district, and among his most important plans are those looking to the further widening of the road from Boonville to Ukiah.

Mr. Williams had not contemplated running again, but his work has been so good that his friends are unanimous in drafting him for another term of service.

Mr. Williams has been a first-class supervisor, not alone for his district, but also for the county as well. He is held in high regard by his confreres on the board and if nominated and elected his district could not have a better representative.

Broaddus to Try Out With San Francisco

Beverly Broaddus, deputy county clerk, and well known Ukiah baseball pitcher, has received a bid to try out with the San Fraancisco Seals. Broaddus has signed his contract and will leave in about two weeks for Boyes Springs, where the Seals will go into training.

Ukiah friends will wish Bev success.

INVENTORIES FILED

The inventory was filed in the estate of Lucy A. Forse this week showing the estate to consist of real property valued at $2600.

The inventory was filed in the Charles DeBaets estate and shows the estate to consist of real and personal property valued at $7380.95.

BUYS STETSON HOME

Sam Ray on Wednesday bought the P. C. Stetson home on Perkins street, one of Ukiah's most handsome residences. The buy is in the way of a speculation.

PERCY MARKS WRITES BOOK ON COLLEGE LIFE

Percy Marks, a former Ukiah boy, who is rapidly making a place for himself in the world of letters in the east, has just finished the publication of the book on college life, entitled, "The Plastic Age." The book is being published by the Century Company, who in commenting on the author's work say:

"Here is a novel of college life which is as realistic as "Main Street." Its presentation of college students and the ways of a typical college are neither defensively idealized nor intended as an offensive or destructive criticism. It is produced in a spirit of realism.

"It is deliberately intended, according to the author, to be a story of a typical college's average students. He has excluded both the rare brilliant men and the "dumbells," the former because they would dislocate the picture as in actual fact they do not, since they are likely to flock by themselves, and the latter because they would render any story unendurably dull.

"The author claims that this is the only novel of college life in which the students go to classes, study, discuss their work and their relations to the college. They also discuss, and extensively, sex and relgion; and their "bull sessions" on these subjects are going to interest parents.

"In fact, it is a book that will certainly prove enthrallingly interesting to undergraduates and alumni—and one that should be made "required" reading for parents, especially female parents, of collegable sons."

POULOS GETS DECISION OVER HEAVIER OPPONENT

Paul Poulos, local wrestler, went to Lakeport last Wednesday for the purpose of wrestling Pat Brown, of Oregon. When he arrived at the ring, he found that Brown was a 208-lb. man, outweighing him by about thirty pounds. In spite of the handicap Paul tackled the job of putting up a contest against Brown in order that the audience might not be disappointed. Brown made his boast that he would put Poulos down twice in an hour and a half. It took Paul 58 minutes to pin Brown to the mat, but he finally did it, using a toehold. Brown came back and put Paul down then in 12 minutes with a head scissors and double wristlock. The remainder of the time went without a fall, but the referee gave the decision to Poulos, partly on account of the other man's weight, and also because Brown could not make good his boast of pinning Poulos twice in the time allowed.

Rev. W. W. Breckinridge, pastor of the Presbyterian church, who has been ill for the past two weeks, was able to be out agin this week, although still weak from an attack of flu.

Kosmos Club to Hold Guest Day

Guest day of the Kosmos club will be held at the Christian church on Thursday, February 14, at 2:30 p. m.

The following from Ukiah are invited: Cultus club, Saturday Afternoon club; Parent Teacher Association, Ladies' Auxiliary, and ladies' church societies.

ERICKSON JURY HANGS

The jury in the case of the People vs. Erickson hung 10 to 2, the majority being in favor of conviction. The jury was out over 56 hours, spending two nights mulling over the testimony. It is not likely that Erickson will be tried again.

DIES IN SAN FRANCISCO

Mrs. Christine Irion, a resident here for several years, died in San Francisco Thursday of last week.

Mrs. Winnie Cox was here the past week for a visit with Mr. and Mrs. Chester Cox and family.

Gypsies Steal $5 From Local Woman

A band of gypsies arrived here from Willits last Tuesday afternoon and promptly were rounded up by Sheriff Byrnes and other local sleuths on information from Willits that they had stolen $37 from the till of a butcher shop there. They disgorged their ill-gotten gains to the officers here, and in addition $5 which they swindled a local woman out of.

Their Ukiah victim was Mrs. Ledeboer. One of the gypsy women said she would tell her fortune, but she must wrap a five-dollar bill in a handkerchief. This was done. When the handkerchief went back to Mrs. Ledeboer, a piece of paper had been substituted for the money.

C. N. Mortenson and Mrs. Haswell motored to San Francisco Monday. Mrs. Haswell is remaining in the city for a month's visit.

FORT BRAGG MAN FOUND DEAD IN HOME MONDAY

FORT BRAGG, Jan. 30.—George McDonald, a resident of this city for several years, was found dead in his home on Harold street Monday morning. Death had evidently occurred during the early part of last week.

Neighbors in the vicinity had failed to see the deceased about the place during the week, and became alarmed. They reported this to Deputy Sheriff Riese, who with A. A. Lord went out to investigate. They found the windows boarded up and the door locked and barred from within. After breaking through three doors, they found the body of the deceased lying on a bed, fully dressed.

An autopsy was performed by Dr. Scudder, who found that death had resulted from cerebral hemorrhage.

Deputy Coroner, C. R. Weller held an inquest Monday afternoon and the coroner's jury brought in a verdict, in accordance with Dr. Scudder's report.

Mr. McDonald was born in Nova Scotia and was about 72 years of age. He came to California about forty years ago and located in Caspar, where he was in the hotel business for several years.

MISS CELESTE HEUGHES WINNING SUCCESS IN EAST

Miss Celeste Heughes, daughter of Mrs. Effie Heughes of Ukiah and Redwood valley, who has been in the east for several years, is taking a very prominent place in the art circles of New York. She is engaged in sculpture and modelling. Concerning a recent work of hers the Rochester Sunday American says:

"Miss Heuges is now putting the finishing touches to a figure done in clay, but eventually to be cast in bronze. The work is entitled 'Evening.' It is a statue of a woman, third life size, demonstrating grief at the departing day. It exhibits a careful, patient study of nature, which stamps the executor as a conscientious worker."

DEATH OF MRS. ONTHANK

Mrs. Onthank, a recent arrival here from Idaho, passed away Wednesday at the Alex Thomas ranch, south of town, where she has been living with her daughter, Mrs. Chas. Hair. Mrs. Onthank was about sixty years of age.

THE WEATHER

Dr. McCowen reports the rainfall for the past week as being 2.35 inches, making a total of 11.72 to date for the season, against 23.-09 to date last year.

Farmers are happier than they have been for several months, as the long dry spell had them worrying.

CHILD BREAKS SHOULDER

The little daughter of Mr. and Mrs. Austin Smith fell the first of the week and suffered the fracture of a shoulder blade. An x-ray picture of the fracture was taken and it was set, and the little girl is recovering fast.

EVERSOLE ELECTED AS BAR ASSOCIATION CHIEF

GIBSON VICE-PRES. AND KASCH SEC.-TREAS. OF COUNTY LAW BODY. BANQUET IS HELD.

The annual meeting of the Mendocino County Bar Association was held upon the evening of Friday, January 25th, 1924, in the form of a banquet at the Palace hotel in this city.

The retiring officers and executive committee made an interesting review of the work of the year, which included a "get together" meeting held at Blue Lakes, when the association had as its guests the superior judge and members of the bar of Lake county, as well as the clerks and reporters of the superior courts of both counties.

Election of officers was held, resulting in the unanimous election of the following: President, Keith C. Eversole; vice-president, Lilburn Gibson; secretary-treasurer, Charles Kasch.

Under the by-laws of the association these three officers will comprise the executive committee throughout the year 1924, and will have the charge of the work of the association between its regular meetings.

The president-elect, Mr. Eversole, addressed the members upon plans for the succeeding year, which include the renewal of the original custom of holding one meeting each year in Fort Bragg, Willits, and Point Arena, those being the three places apart from the county seat where members of the association are located. These plans also include representation of the Mendocino county Bar Association at the annual meeting of the California Bar Association, to be held this fall in southern California. This bar association has been represented at these state meetings for several years past, having had three representatives at the last meeting, which was held in October in Stockton, in the persons of Superior Judge H. L. Preston, W. D. L. Held and Keith C. Eversole, and being the only county from Marin to Del Norte which sent any delegates.

Former Resident Seriously Hurt

Mrs. Jack Belknap, a former well known resident of Ukiah, was seriously injured in Lakeport recently. Regarding the accident, the Lakeport paper says:

Mrs. John Belknap, Lakeport resident, who was painfully injured last week in an accident with her automobile while attempting to move it, was taken to the Franklin hospital, San Francisco, Saturday, where she was placed under the care of a specialist. A vertebra is thought to be broken. She is partially paralyzed.

The accident happened when Mrs. Belknap, while standing in front of the machine, which was on a slight incline, making ready to fill the radiator, attempted to move the car slightly forward. It ran over a block which she had placed to hold the car, and she was caught in such a manner as to cramp her body in jack-knife fashion. Her cries brought her husband and others, who had difficulty in releasing her from her painful position.

DIES FROM DIPTHERIA

George, the five-year-old son of Mr. and Mrs. Archie Broggi, died at the family home in this city Thursday of last week, the cause of his death being diphtheria.

The sincerest sympathy of many friends is extended the sorrowing parents in the sudden blow which they have suffered.

Funeral services were private and were held Saturday.

INSTALL NEW SIGN

The Cox-Vevoda Motor Sales Co., handlers of Chevrolet cars, this week installed a handsome new swinging illuminated sign at their garage at the corner of School and Smith streets. The sign has aroused much favorable comment.

INSTRUMENTS ON RECORD

January 23, 1924

DEED:—

Henry Meyer et ux to Abell Lodge No 146 F & A M, dated Jan 21 1924. A portion of Lot 21 of Town of Ukiah City. Rev stps $1.00.

MORTGAGE:—

O T Price et ux to B M Bucknell, dated Jan 15 1924. Lot in Town of Centerville, Potter Valley. $1500. 5 yrs 7 per cent.

CHATTEL MORTGAGE:—

O T Price et ux to B M Bucknell, dated Jan 15 1924. All personal property owned by mortgagors at Price's garage in Centerville. Additional security for $1500. 5 yrs at 7 per cent.

DEED OF TRUST:—

Lee Hasel et ux to A H Shafsky et al, dated Jan 22 1924. Lot 7 Blk 13 City of Fort Bragg. To secure repayment of $2500.

LEASE:—

V Zanoni to Joe Silvi, dated Jan 10 1924. Twin Hotel at Navarro for 1 yr monthly rental of $12 1-3 per month.

RELEASE OF MORTGAGE:—

The Fort Bragg Commercial Bank to F A Holton et ux, dated Jan 19 1924. Releases mortgage recorded in book 88 of mortgages at page 226.

Irvine & Muir Lbr Co to Solomon Kramer, dated Jan 21 1924. Releases mortgage recorded in book 76 of mortgages at page 363.

January 24, 1924

DEEDS:—

P M Main to Simpson Ledford et ux, dated Dec 5 1923. The Eastern part of Lot 9 in Blk 19 City of Fort Bragg. No rev stps on this deed.

Mrs. Amanda Shelton to S R Ames, dated Jan 19 1924. Lot 21 Blk 2 Oak Park Addn to Willits. Rev stp 50c.

John A Brien to Otto J Niedrich, dated June 19 1920. N½ of SW¼ of NW¼ S 22 T 17 NR 17 W MDM. Rev stp 50c

Walter Casad et ux to A J Lowell, dated Feb 25 1919. Lot in Town of Westport. Consideration less than $100.

Walter Casad et ux to J A Lowell, dated Feb 25 1919. Lot in Westport. Consideration less than $100.

Jack Warren to William Standley, dated Jan 19 1924. Lot in Town of Westport. Rev stp 50c.

Wm G and Geo R Moessner to J A Waldteufel, dated Dec 17 1923. Property in Redwood Valley, Consideration less than $100.

Hubert R V Chapman to P M Main, dated Jan 21 1924. Land in S½ of SE¼ S 4 T 19 NR 17 W MDM. Rev stp 50c.

A J Lowell (trustee) & A J Lowell (indv) to H P Hansen, dated Jan 23 1924. Lot 80x120 ft in Westport. Rev stp 50c.

A J Lowell to H P Hansen, dated Jan 23 1924. Property in Town of Westport. Rev stp 50c.

Walter Clark et ux to Bud O Barnes, dated Jan 8 1924. Lot 46 & N½ of Lot 51 S 30 T 23 NR 12 W MDM. Rev stps $2.00.

Maurice R Carey et ux to Martin Del Re, dated Oct 23 1924. S½ of NE¼, N½ of SE¼, N 30 acres of S½ of SE¼ S 32, SW¼ of NW¼, N½ of SW¼, NW¼ of SE¼ & N 30 acres of S½ of SW¼ S 33; all in T 19 NR 17 W MDM. Rev stps $19.50. This deed is now of record in book 178 of deeds at page 105 et seq.

AGREEMENT:—

John Greeott and Otto Prinz, dated Aug 30 1922. Perle Crawford Ranch about 3 miles S of Ukiah containing 98 acres. Purchase price $52,000. Payable $2000 on execution of this instrument, $10,000 within 20 days from date of instrument, and balance as follows: To assume mtg for $25,000 and pay $5000 cash on the following dates: Aug 29 1923; Aug 29 1924; Aug 29 1925, int at 6 per cent on deferred payments.

Phil Lobree and J W Albert Andrae, dated Jan 16 1923. Fraction part of Lot 2 in Blk 9 Town of Pt Arena.

DEED OF TRUST:—

Martin DelRe et ux to Emma H Carey et al, dated Dec 28 1923. Same property as conveyed by deed recorded this date in book 178 of deeds page 105. To secure payment of $13,239.

MORTGAGE:—

George Burkhart et ux to Hugh Blake & Maud Blake, dated Jan 24 1924. Ranch in Potter Valley. $4100 3 years at 6 per cent.

Amelia Bishop to Edward Boyle, dated Jan 19 1924. About 105 acres of land being in S 30 & S 19 T 13 NR 16 W MDM. $5000 1 year at 6 per cent.

John Cunningham et ux to W D Akers, dated Jan 14 1924. Lot in Ukiah on Mill st at Dora. $1750 3 yrs 7 per cent.

RELEASES OF MORTGAGES:—

Maurice Carey to Grace Heldt et al, dated Oct 27 1923. Releases mortgage recorded in book 89 of mortgages at page 143.

D P English et ux to Ralph V McCooms et ux, dated Jan 22 1924. Releases mortgage recorded in book 96 of mortgages at page 2.

The Fort Bragg Com'l Bank to Mati Viitala, dated Jan 23 1924. Releases mortgage recorded in book 16 of Ch mtgs at page 452.

PAR RELEASE OF MORTGAGE:—

Savings Bank of Mendocino County to J G Newman et ux, dated Jan 22 1924. Property in S 30 T 17 NR 11 W MDM. Released from lien of mortgage dated Dec 22 1921 and of record in book 91 of mtgs at page 115.

ABSTRACT OF JUDGMENT:—

H H Beard as Admr Est of James Beard vs W E Cooper, dated June 11 1923. Judgment for $221.24 and int and costs of suit amount to $5.25.

CANCELLATION OF MORTGAGES:—

George Burkhart et ux to The First National Bank of Ukiah. Cancels mortgage recorded in book 92 of mortgages at page 112.

John Cunningham et ux to W D Akers. Cancels mortgage recorded in book 93 of mortgages at page 56.

January 25, 1924

PATENT:—

United States to Chas J Yound, dated Feb 20 1922. Lots 10 & 11 of S 8, E½ of SE¼ of S 7 T 24 NR 16 W MDM.

DEEDS:—

Lottie Zimmerman to William Hendrickson, dated Jan 10 1924. Lot 4 of blk 7 of Townsite of Point Arena. Rev stp $1.00.

William Hendrickson et ux to Leroy Woodhead et ux, dated Jan 14 1924. Lot 4 of blk 7 Townsite of Pt Arena. Rev stp $1.00.

J E Blank et ux to Steve Stevens, dated Jan 17 1924. W½ of Lots 9 & 10 in blk 51 City of Fort Bragg. Rev stps $2.00.

Beryl J Rawles to H A Singley et ux, dated Jan 25 1924. W½ of SW¼ & NE¼ of SW¼ S 8 T 16 NR 13 W MDM. Rev stp 50c.

Irvine & Muir Lbr Co to Caspar Lbr Co, dated Jan 24 1924. Lots 1 & 2 & E½ of NW¼ & NE¼ of S 19 & Lots 1 & 2 & E½ of NW¼ S 30 T 18 NR 15 W MDM. Rev stps $8.00.

CONVEYANCE OF TAN BARK:—

J R Thomas to Sunset Trading & Land Co, dated Jan 24 1924. Tan bark etc on the following described premises: Lot 3, S½ of NW¼ & SE¼ of NE¼ of S 7, T 23 NR 15 W MDM & the SW¼ of SW¼ S 29, E½ of NE¼ S 31 T 24 NR 15 W MDM. Consideration $2600. Rev stps $3.00.

DECREE QUIETING TITLE:—

Clara D Bailey etc vs B F Wilhourn et al, dated Jan 25 1924. 14.79 acres in Lot 181 and 45 acres in Lot 110 of Yokayo Rancho.

DECREE VESTING PROPERTY IN SURVIVING SPOUSE:—

Estate of P N Kroon to Bertha Kroon, dated Jan 25 1924. W½ of NE¼, N½ of NW¼ S 13 T 15 NR 17 W MDM. Also SE¼ of NW¼ S 13 T 15 NR 17 W MDM.

DEED OF TRUST::—

T F Spurlock et ux to Geo P Anderson & P W Handy, dated Dec 27 1923. Land in Secs 11& 12 T 22 NR 13 W MDM. To secure payment of $7000.

MORTGAGE:—

Cyrus Smith to Savings Bank of Mendocino County, dated Jan 25 1924. Lot 50 of S 29 T 23 NR 12 W MDM. $250 2 yrs 7 per cent.

Leroy Woodhead et ux to Wm Hendrickson, dated Jan 14 1924. Lot 4 of Blk 7 Townsite of Pt Arena. $1000 2 years at 6 per cent.

Bud Barnes et ux to The Fort Bragg Com'l Bank, dated Jan7 1924. Lots 46 & 50 & N½ of Lot 51 S 30 T 23 NR 12 W MDM. $1000 2 years at 7 per cent.

RELEASES OF MORTGAGES:—

The Fort Bragg Com'l Bank to J E Blank et ux, dated Jan 23 1924. Releases mortgage recorded in book 88 of mortgages at page 266.

The Fort Bragg Com'l Bank to John G Fereira et ux, dated Jan 9 1924. Releases mortgage recorded in book 88 of mortgages at page 242.

Dan P English to Cyrus Smith, dated Jan 24 1924. Releases mortgage recorded in book 90 of mortgages at page 128.

Thomas E Boyd to Mrs Amelia Bishop, dated Jan24 1924. Releases mortgage recorded in book 92 of mortgages at page 3.

John O Eldred to T F Spurlock et ux, dated Dec 27 1923. Releases mortgage recorded in book 84 of mortgages at page 242.

January 26, 1924

DEEDS:—

Ada White to Ula M Ford, dated Jan 19 1924. Lot near Talmage. Consideration less than $100.

Louis M Marks et al to Chas R Perkins et al, dated Dec 18 1923. Lot 150 ft by 111 2-12 ft in City of Fort Bragg. Rev stps $15.00.

Montezuma Imp Co to W W Hilliard, dated Nov 14 1921. SW¼ of NW¼ of NE¼ S 16 T 23 NR 15 W MDM. No rev stp on deed.

Goodyear Redwood Co to F M Piper & Mathew B Piper, dated Nov 23 1923. 5829.72 acres of land in T 13 NR 15 W MDM. Rev stps on this deed $27.50.

MORTGAGE:—

F M Piper & Mathew B Piper to The Fort Bragg Com'l Bank, dated Dec 5 1923. Same property as conveyed by last above deed, and also other property in Secs 21 & 28 T 13 NR 15 W MDM. $15,500 1 year 7 per cent.

JUDGMENT ESTABLISHING TITLE TO PROPERTY:—

Leomiza Vassar vs Geneva Bernice Vassar et al, dated Jan 26 1924. Property in Secs 26, 35, 27, & 34 T 13, NR 11 W MDM, and in Secs 1 & 2 in T 12 NR 11 W MDM. Title established in Leomiza Vassar.

ASSIGNMENT OF MORTGAGE:—

M B Piper et ux to The Fort Bragg Com'l Bank, dated Dec 5 1923. Assigns mortgage executed by A O Peterson on Oct 24 1923 and of record in book 74 of mortgages at page 440. Consideration $3000.

RELEASE OF MORTGAGE:—

The Coast National Bank of Fort Bragg to Fannie R Ham, dated Jan 24 1924. Releases mortgage recorded in book 74 of mortgages at page 156.

NOTICE OF COMPLETION:—

Board of Trustees of Noyo School District to Joe Piasecki. Acknowledgement of completion of school building for Noyo school district.

REAL WESTERNER FILMS "VIRGINIAN"

Tom Forman, Former Cowboy, Achieves Ambition to Direct Wister Novel

Tom Forman, erstwhile Texas cowboy, realized a lifetime ambition when he completed the screening of Owen Wister's classic, "The Virginian," admittedly the greatest story ever written of the West, which comes to the State Theatre next Thursday and Friday. Through a remarkable chain of circumstances every detail of the production was in the hands of men born and bred to the life led by the novelist's picturesque hero.

Beginning with Forman as director, the picture had the services of two other men familiar with the western cattle country. Louis D. Lighton, scenarist, was a cowpuncher at one time while Col. William Hawley, a personal friend of Wister's and the man who staked out Casper, Wyoming, where the novel was written, contributed historical accuracy to the picture.

Forman, who had the final decision in all matters pertaining to its production was born on a big Texas cattle ranch and was a full-fledged cowpuncher, working for his father, before he had reached the age of fifteen. In fact, Tom, when he wasn't going to the little prairie school-house in the long, cold winters, was riding his "string" with the best of Lone Star State riders, before he was twelve. At this age Owen Wister's novel was his textbook and the black-haired Virginian his beloved hero.

"I carried Wister's novel in my saddlebag when I was a kid and when the herds were quietly feeding, laid on my stomach in the prairie grass, reading the book until I knew it by heart," said Forman.

FOOD SALE AND BAZAAR

Will be held by the Kosmos Club at Cleland's store on Saturday, February 2. 16-3tc

See Joseph for developing and printing. Get the most out of your films. Prices right. Good service. Wagar does the work. 28-tf

Perennial plants

NOW IS THE TIME TO PLANT THEM

Strong plants of the following sure to bloom this summer:

Double Hollyhocks	Scabiosa
Delphinium	Gaillardia
Sweet William	Foxglove
Phlox	Columbines

and many others

UKIAH FLOWER SHOP

UKIAH, CALIF.

Phone 272 110 W. Church St.

KNIGHTS OF PYTHIAS BUY SONOMA HOME

(Santa Rosa Democrat)

Purchase of the Senator Kearns ranch, 1100 acres situated near Kenwood, one of the historic ranch homes in Sonoma county, was completed today by the committee of 12 from the Knights of Pythias, who yesterday inspected the property and unanumously decided that is was the ideal place for the K. P. home for dependant members and relatives. The purchase price is understood to be well over $100,000.

The Knights of Pythias have been considering the Kearns ranch as a site for the state home for several years, and the grand lodge committee which finally chose the site is the second one that has inspected the place.

The decision to buy the Kearns ranch comes after 10 years invested in search throughout the state for a proper site.

Two years ago in the State Pythian gathering an impasse was reached in voting on recommendation for a site. The new committee was appointed, with power to act, and Dr. O. E. Jackson of Petaluma placed at its head. This practically assured the selection of the Sonoma county site, and confirmation was given today, when Dr. Jackson announced consumation of the choice and agreement with the owners of the property for its sale.

George A. Corley, a former well known Ukiah boy, who is now in full charge of the art department of the Oakland Enquirer, was here the first of the week. He is visiting his aunt and uncle, Mr. and Mrs. Oscar Hollingsworth, at Laughlin, during his vacation.

DR. H. DYBERG
Dentist
Hofman Bldg., Room 6-7
Hours 9 to 12 and 1 to 5
Other Hours by Appointment
6-tfc Phone 249

H. L. BERGSTROM
Building Contractor
Ukiah Planing Mill Phone 115-R
Bungalows Ready Built, and Built to Order.
Plans and Estimates Furnished

STOCKHOLDERS MEETING
The Ukiah Farmers' Club, Inc.

The annual meeting of the Stockholders of THE UKIAH FARMERS' CLUB, INC., will be held at THE CITY HALL (over the Fire Dept.) in the City of Ukiah, Mendocino County, California on Saturday the 9th day of Februray 1924, at the hour of 2 o'clock P. M. J. C. Johnson, President; P. W. Page, Secretary. 17-3tc

R. B. Saunders has opened a New Electric Store. Estimates given on wiring and lighting fixtures. Have a complete line of globes, fixtures and appliances on hand. Phone 258-J. Store 414 N. State.—Advt. 16-4tc

Miss Susie Bowman came down from Laytonville this week and after a visit with her sisters here, will proceed to Santa Rosa, where she will enter business college.

For good developing and printing leave your films at Foster's. Quick service, and best results always, because Wagar does the work. 28-tf

Glorious Hair-

In 90 Days or Money Back

Women who wish to stimulate the growth of their hair should use Van Ess Liquid Scalp Massage. A glorious head of strong vigorous hair surely follows its consistent use, and consistent use is easy because Van Ess comes fitted with a patent rubber applicator that feeds the medicament directly to the roots of the hair, eliminating mussy massaging with the fingers. And the flexible nipples of the applicator bring a healthy circulation of blood to feed the hair roots. Buy your Van Ess on 90-day treatment plan. Money back if it fails.

Morris Drug Co.
UKIAH, CALIF

FIRST CLASS

Bartlet PEAR TREES 25c

Delivered in quantities after a thorough inspection by Orval Tadlock, our Horticultural Commissioner, at Ukiah. GROSS, Opp. Palace Hotel, Phone 284.

Don't Send For the Plumber

SAVE TIME, MONEY and ANNOYANCE BY USING

Cenol Pipe-Flush

If your Sinks, Toilets or Drain Pipes are clogged up—

CENOL PIPE FLUSH will open up chocked up or stopped drain pipes.

It keeps the kitchen sinks draining freely. Destroys disagreeable odors and protects health.

CENOL PIPE FLUSH dissolves dirt, rags or paper, string, coffee grounds, grease and the ordinary accumulations in drain pipes. Easy to use. Absolutely harmless to all metals ordinarily used in plumbing.

For Sale by

BARKER HARDWARE CO.

New

Spring Ginghams

Just Arrived

Every woman in Ukiah will be interested in our new stock of ginghams. Plan your spring sewing now, and get the pick of the patterns.

Jamison Brothers

Ukiah :-: Calif.

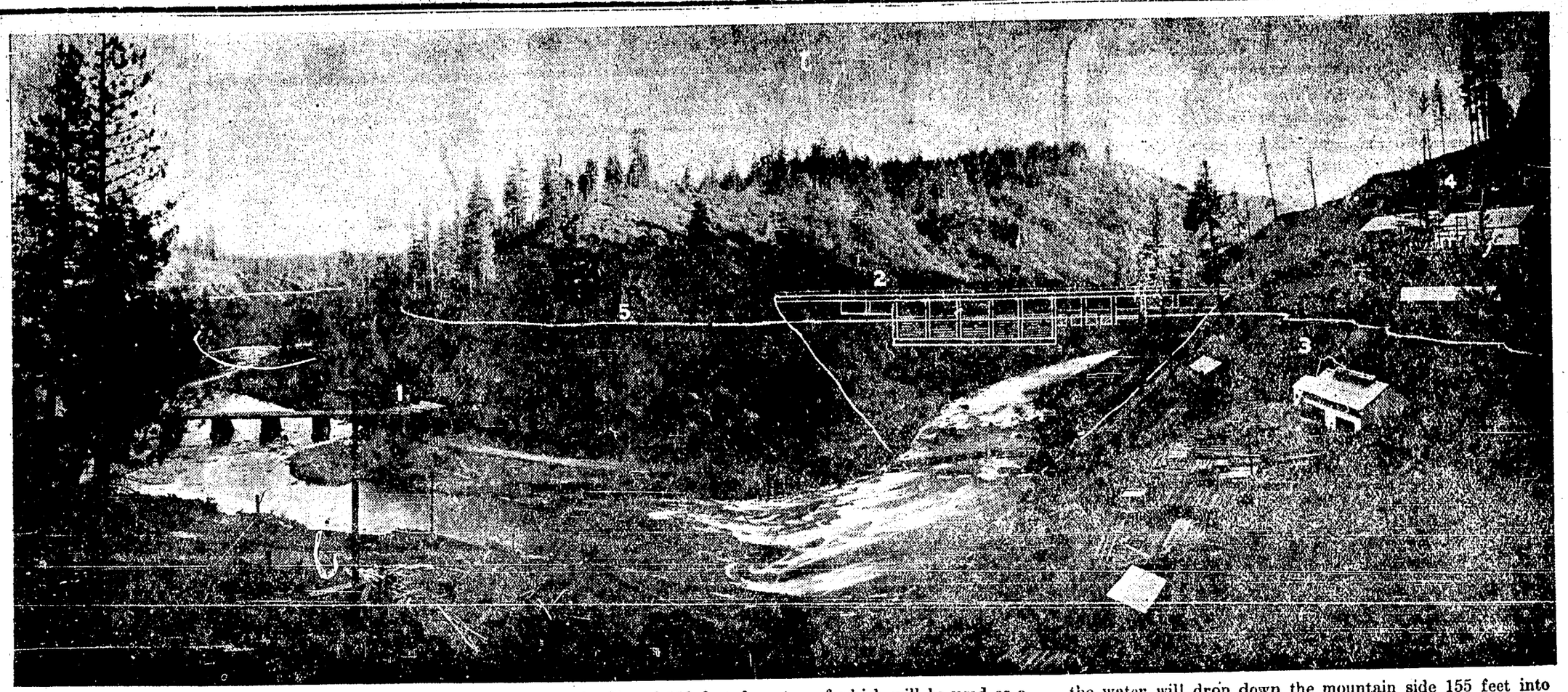

BARTLE, Shasta County, California:—Comprehensive view of power development work being carried on in this vicinity.

1. Beginning of a temporary diversion dam which will divert the water of the Pit River from its main course through a temporary flume along the mountain side to permit anchoring of footings for the dam in the bed of river.

2. Site of 110 foot dam, top of which will be used as a part of the new county road from Cayton Valley to Burney Falls. This dam will back up the water for a distance of ten miles.

3. Inlet of concrete lined tunnel, nineteen feet in diameter and approximately 21,000 feet long, through which the impounded water will flow to the Pit No. 3 Power House located five miles down the river. At the end of the tunnel the water will drop down the mountain side 155 feet into the power house, where generator equipment for 100,000 horse power in electrical energy will be installed.

4. Road bed of the Pacific Gas and Electric Company's railroad, running from Bartle to the Pit No. 3 Power House, a distance of 33 miles, built to carry in food and supplies to crew of 1,000 men now working on this big project.

5. Water level when dam is completed.

MENDOCINO NOTES

(Beacon)

Little Juanita Luis was taken to San Francisco last week by her parents and was operated on at the Women's and Children's hospital there for an injury to a rib. Some time ago while playing at school, she was struck by a ball. It did not bother her much at first but of late had been giving considerable trouble. She probably will be in the hospital for a month or more.

Silvio Nonella, son of Pete Nonella, well known Navarro Ridge dairyman, broke his wrist in a peculiar manner Thursday. He was operating a cream separator, motive power for which is supplied by an engine. The drive belt came off and young Nonella attempted to put it on. His wrist was caught between the belt and the pulley and two bones were broken.

Supervisor Ross was here from Cleone Wednesday making arrangements for the installation of a hoist on the south side of Ocean View beach, where a donkey engine is being placed on the bluff for motive power and where a gravel rack will be installed. The rock crusher will also be set up there to reduce the rock to a minimum size. This will make splendid surface material for our roads.

The Caspar Lumber Company is putting up a 25,000 gallon oil tank for fuel oil in the field back of the company store. They are converting several of their logging donkeys into oil burners and along with the oil burning locomotives it will take considerable oil to run them so with the addition of this tank and the one already up they can have the oil company's boat come here and pump the tanks full which will save a lot of time compared with the old way they have been doing.

J. C. Philbrick, general woods superintedent for the Albion Lumber Company, was here Thursday for a short while. He stated that the Albion camps will open about the middle of February or the first of March, weather permitting. At present the company has a large log supply on hand in the river, while the mill at present is closed for repairs.

W. Butts, S. P. tie and lumber inspector, spent a couple of days at the tie landing at Comptche this week inspecting the remaining ties there. They cleaned up all the ties Tuesday. This was the last shipment of ties from this landing. It is understood that the Albion Lumber Company will shortly take up the rail on the Comptche branch.

CARD OF THANKS

We wish to express our heatrfelt thanks to our many friends in Ukiah who were so kind to us in our recent bereavement.

Wick Huston,
Mr. and Mrs. Wray Lierly
Mr. and Mrs. Vernon Howell.

Miss Henrietta Woods, of Potter valley was a visitor to Ukiah last Saturday.

Licensed by State Board of Chiropractic Examiners
Phone 256
RALPH S. BLEND, D. C.
CHIROPRACTOR
Electronic Treatment, Diagnosis and Reactions
312 N. Dora Street Ukiah, California

COMMERCIAL BANK OF UKIAH

Directors
Geo. W. Scott
H. B. Muir
L. E. Crawford
J. C. Johnson
W. P. Thomas

Officers
W. P. Thomas, President
Geo. W. Scott, Vice President
A. D. Scott, Cashier
N. Taylor, Assistant Cashier
Mrs. B. H. Miller, Clerk

This Bank Does Both a
COMMERCIAL and SAVINGS BUSINESS

Capital Paid Up.....$50,000.00
Surplus and Undivided Profits....$58,000.00

Interest Paid on Savings Deposits at the rate of 4 per cent per annum. Interest paid every six months.

A bank book showing an ever increasing savings account is one of the most valuable things you can possess. It carries with it an assurance of independence, and a relief from worries for the future.

SUPERIOR COURT NOTES

Allie Deems vs. Albert Deems—M. H. Iversen appointed associate counsel for plaintiff.

Estate of Ernest Taylor, deceased—C. M. Mannon appointed sole appraiser.

Estate of John Louis Felton, deceased—Same order.

J. C. Crawford vs. Laura S. Crawford—Final decree of divorce.

Angie Owens vs. Harry Owens—Order for publication of summons.

Estate of Rudolph Bird, deceased—Sale of personal property consisting of Liberty bonds and P. G. & E. stock to Wm. Bromley for $787.73 confirmed.

Estate of Thomas Duser, deceased—Decree of due and legal notice to creditors. Order confirming report of inheritance tax appraiser, fixing tax at $22.34.

Estate of Lucy Forse, deceased—Decree that no inheritance tax is due.

Estate of Chas. De Baets, deceased—Same order.

Estate of John Levaggi, deceased—Will admitted to probate. Emilio Levaggi appointed executor.

Estate of Richard Brown, deceased—Fannie Ham appointed administratrix. Bond $675.

Estate of Aurilla Kraker, deceased—W. F. Ornbaun appointed administrator.

Estate of Angie Brown, deceased Same order.

Estate of Dora Mathewson, deceased—Same order.

Estate of Geo. E. Ehrhardt, deceased—Same order.

Estate of P. N. Kroon, deceased—Account allowed, approved and settled and distribution ordered in accordance with terms of will.

Estate of Chas. De Baets, deceased—Final account of special administratrix allowed, approved and settled.

Estate of S. W. Hubbard, deceased—Final account allowed, approved and settled and distribution ordered as prayed for. Administratrix discharged.

Estate of Wm. Wallace Gibbens, deceased—Set for March 7.

Clara D. Bailey vs. B. F. Wilbourn et al—Decree quieting title as prayed for.

Lynch vs. Bigelow—Submitted.

Estate of J. B. Stetson, deceased—W. F. Ornbaun appointed administrator.

Estate of John Levaggi, deceased—C. M. Mannon appointed sole appraiser.

Leomiza Vassar vs. Geneva Vassar—Decree quieting title as prayed for.

Hartl vs. Pinches—Dropped from calendar.

Giacomo Mazza vs. Anna Mazza—Interlocutory decree of divorce granted.

January 18, 1924

E. H. Smith vs. J. N. White—Judgment for plaintiff for $425.50 and $10.50 costs.

Saudades vs. Saudades—Ten days additional time granted to answer complaint.

Estate of Emil W. C. Runge, deceased—Report of inheritance tax appraiser confirmed that no inheritance tax is due.

Estate of Chas. De Baets, deceased—J. W. Kingren appointed sole appraiser and inheritance tax appraiser.

McMillan vs. McMillan—Action dismissed and interlocutory decree of divorce set aside, according to stipulation.

Estate of Joseph Deis, deceased—Decree of due and legal notice to creditors. Confirmation of report of inheritance tax appraiser.

Main vs. Main—Referred to court commissioner.

Freeman vs. Freeman—Final decree of divorce.

Estate of W. S. Howard, deceased—Final discharge of executrix.

Estate of George C. Taylor, deceased—W. F. Ornbaun appointed administrator.

Estate of Ernest M. Taylor, deceased—Ruby Taylor appointed administratrix. Bond $250.

Estate of Susan C. Taylor, deceased—W. F. Ornbaun appointed administrator.

Estate of E. H. Roth, deceased—A. E. Roth appointed administrator. Bond $3250.

Estate of Rose Mary Sack, deceased—First and final account allowed, approved and settled and distribution ordered as prayed for.

Estate of Margaret Steinman, deceased—Sale of real property to Edgar Steinman for $405 confirmed.

Estate of Antone V. Pereira, deceased—Final account allowed, approved and settled and distribution ordered.

Estate of Jas. Beard, deceased—Same order.

Ben Hendrickson vs. Geo. Hendrickson—Motion for change of venue to Sacramento granted.

O. L. Pincehs vs. A. E. Beaumont—Demurrer argued and submitted.

Wm. Duncan vs. Emma Hansen et al—Decree quieting title as prayed for.

Mary Ruddock vs. Goodyear Redwood Co.—Set for Feb. 26.

Alves vs. Williams—Motion to file second amended answer granted. Witness examined and case submitted.

Lynch vs. Bigelow—Plaintiff granted injunction and judgment for $1.00

Estate of Otis Redemeyer, deceased—Sale of bonds to May Redemeyer confirmed.

Estate of John R. Blair, deceased—Decree of due and legal notice to creditors. J. W. Kingren appointed sole appraiser.

Estate of Frank Pound, deceased—Order confirming report of inheritance tax appraiser.

Estate of Ola Peterson—Same order.

Hartl vs. Pinches—Reset for Jan. 28th.

Dominic Rose vs. Eince Rose—Defendant allowed $150 attorney fees.

George Finney was over from Upper Lake on business the first of the week.

WESTPORT

The fog clings close in the morning air
With the wave and the wind forever free,
Above lie the houses somber and old,
Of the village born by the strength of the sea.
And white through the gardens the callas grow,
As white as the spray on the rocks below.

The white sails wait on the ocean rim,
And as white as sails fly the gulls away,
And warm are the cliffs in the mid-day sun,
And the sea holds dreams of its blue highway.
And the roses white as the ocean surf,
Lift as a foam from the brown sea turf.

The evening sea meets the rose of the sky,
The glory of sunset fades on the foam,
The surf eternal, subsides, returns,
But here shall the sailor sleep at home.
And marguerites white as the snow of the sea,
Lift with the gladness of sea winds free.

—*Margaret S. Cobb*

Telephone

when you want that next job of
Printing
You will get first-class work, and you will get it when promised, for having work done when promised is one of the rules of this office.
If you prefer, send the order by mail or bring it to the office in person.
Let Us Show You What We Can Do

W. J. Roberts left the first of the week for San Francisco on a business trip. While there he is consulting with George Mann, proprietor of the local theatre, concerning further improvements in the theatre and service.

DR. R. S. BLEND
Chiropractor

Your Question And Its Answer

QUESTION—"I suffer from a rheumatic condition with stiffness and swelling in the joints. Have been troubled for six months. What will Chiropractic do for me?"

ANSWER—When the kidneys become congested and inactive and uric acid settles in the joints, causing a stiffness and swelling, you may be sure that the real cause can be found in the lower dorsal region of the spine. It is in this region that nerves leave the spine on their way to the kidneys. These nerves are responsible for keeping the kidneys in a healthy state so that they may filter poisons from the blood. When these poisons accumulate they settle in the joints and cause serious trouble. The most logical thing to do in a case like yours is to remove the cause,—lift the pressure from the nerves. This pressure is the cause of your illness. An examination of your spine will locate the condition needing attention and Adjustments will correct it. Your distressing symptoms will then vanish.

This department is edited to spread the knowledge of Spinal Adjustments to correct the cause of illness. Questions relative to Chiropractic will be answered, in the order received, if addressed to

Ralph S. Blend, D. C.
Chiropractor
Graduate Los Angeles College
Licensed by State Board of Chiropractic Examiners
Telephone 256
Office & Res. 212 N. Dora St., Ukiah

ARGONAUT HOTEL

Fourth and Market SAN FRANCISCO
Society California Pioneers Owners
Rates $1.00 a day and up
Special Rates by the Week
FREE Auto Buses Meet All Trains

WANT ADS

1c a word 1 time; 2c, 3 times; 3c, 6 times. Min. of 25 words
Copy for ads should be in Wednesday to insure Classification

NEW THIS WEEK

FOR SALE—One Jersey and two Guernsey cows. Give 16 lbs. at a milking. A good buy. See Herman Mattern, Ukiah. 18-3tp

FOR SALE—Two cord and two fabric tires. Run less than 300 miles. Two spares. Five new inner tubes. Size 34x4. Leaving town. Must sell. A good pickup. Apply 342 East Perkins St., Ukiah. 18-3tp

FOR SALE—Gladiolus bulbs $1.00 per dozen. In lots of 50 or more at the rate of $5.00 per hundred. Special price by the thousand. Various varieties. Fine large blooms. G. R. Redwine, Covelo, Calif. 18-12tc

FOR SALE—Alfalfa seed; home grown; 99 per cent pure; high in germination; tested by Department of Agriculture. 20 cents per pound. V. R. Duncan, Upper Lake, Calif. 18-3tp

FOR SALE—New Ford sedan, fourdoor. Cost with equipment $1,000.00. Run less than 500 miles. Price $750.00, one-third down, balance in 12 months. Overland Agency, 411 N. State St., Ukiah. Phone 239. 18-3tc

NOTICE to those who have chickens for sale—O. L. Meece will still buy chickens and turkeys. Call at 508 W. Henry st., Ukiah or Tel. 69-J. 18-tfc

WANTED—Second hand oak roll top desk in good order for cash. Box 54, Ukiah. 18-1t

FOR SALE—Ford used cars. Two tourings with starter, one roadster with starter. Ford Garage. 1

FOR SALE—Ford battery. A genuine Ford part made by the Ford Motor Co. Will also fit other cars. $16.50. A Ford value. Ford Garage. 18-1t

FOR SALE—We have a special value in a two-door sedan. Ford Garage. 18-1

WANTED — Second-hand chicken wire, 1 inch and 2 inch mesh. Phone 12-W after 5 p. m. 18-1c

FOR RENT—Five room, modern bungalow, garage, chicken yard. Apply Poulos confectionery store for particulars. 18-3tp

FOR RENT—6-room house on W. Perkins St. Unfurnished. L. L. Hopkins, 615 W. Church St. Telephone 116. 18-1tc

FOR SALE—10 acres in bearing grapes, 5 acres in 4-year-old pears, good 5-room house, outbuildings. All level and good soil. One mile from Ukiah. Price $8,500. Only $2000 down. Balance 6 per cent. L. L. Hopkins, 615 W. Church St., Telephone 116. 18-5tc

FOR RENT—Very desirable rooms with bath. Also house partly furnished. Call at 520 South School St., for particulars. 18-1tc

LOST—String of glass beads with small Catholic medal. Valued for medal. Finder please return to Mrs. J. Magulas. Reward. 18-1c

FOR RENT—Furnished bungalow. Inquire of Miss Grace Reid, 803 W. Perkins St. 18-1tc

FOR SALE

FOR SALE—1923 Ford roadster. Phone 55-J. 17-3tc

FOR SALE—40 acres, 6 or 7 acres more or less of which is tillable, 1000 cords more or less of standing pine, also quite a lot of redwood, 70 bearing fruit trees, varieties, also grapes; contains 7-room dwelling house with furniture and all complete, also barn and other out houses, abundance of spring water in house and on premises, 1 horse and harness, 1 buckboard, and 1 buggy, some chickens; 1½ miles from county road and railroad, about 2 miles from postoffice. Good level road. Must sell on account of sickness. For particulars inquire at place. J. J. Strauss, Comptche, Cal. 17-12p

FOR SALE—1924 Chevrolet Superior touring car, driven less than four months. Equipped with spare tire and tube, bumper, motometer, visor, oversized steering wheel, Stromberg filter, step plates and many other extras. See Cox-Vevoda for this good buy. 17-tfc

FOR SALE—Baby chix: Golden Buff and White Leghorns (Hanson strain). Barred Rocks, R. I. Reds, Buff Orpintons, Anconas and Black Minorcas from selected stock. Enoch Crews, Seabright, Calif. 17-3tp

FOR SALE—30 acres in Redwood Valley, close to station, store and school. 9 acres bearing pears, other land cleared, lots of fine timber, good spring and four room house. Reasonable terms or will consider trade. F. A. Howland, Redwood Valley. 17-3tc

FOR SALE—Settings of white orpington eggs. Price, 75c from one hen, and $1.50 from the best. Mrs. E. A. McKinley, Asylum road, phone 3F11. 17-3tc

FOR SALE—A snap. Used Saxon, 1918 model, good mechanical condition, tires in excellent shape. See Cox-Vevoda Motor Sales, Ukiah, Cal. 17-tfc

FOR SALE—1920 Ford touring car, engine thoroughly overhauled, self-starter, and other extras. See Cox-Vevoda Motor Sales, Ukiah, Cal. 17-tfc

FOR SALE—Four hundred thoroughbred white leghorn chickens. Price $15 in small lots. Better price for large lots. Kirby Ford, Ukiah. 17-3t

FOR SALE—Chevrolet, 1922 model, good tires, mechanically perfect. A bargain. See Cox-Vevoda Motor Sales, Ukiah, Cal. 17-tfc

FOR SALE—Universal range. First class condition. Inquire at this office. 16-tfc

Bartlett Pears—20c on French or Jap root. L. L. Hopkins, 615 W. Church St. Phone 116. 16-3t

FOR SALE—Four room house on West Clay St. Large lot 50x95 ft. Price very reasonable. Inquire at North Bush St., at Orr Creek place. 16-3tp

FOR SALE—14 ton alfalfa and 23 ton oat hay, first crop. Price $20 a ton in barn. Sell any amount. Inquire at this office. 16-6tp

FOR SALE—Two lots, corner of Walnut and Madrona avenues, 50 by 150. $300.00 cash. Inquire M. H. Iversen, Ukiah, Cal., or Box 152, Hopland, Cal. 16-3tc

FOR SALE—Team, wagon and plow. Reasonable. Apply this office. 14-6tp

FOR SALE—Four pair pearl Guinea chickens. Inquire this office. 15-3tp

FOR SALE—Stove and chunk wood, perfectly dry in shed. Yard North Oak St., phone 232-W. 14-6p

FOR SALE—International 10-20 tractor. First class condition. Very reasonable. Royal Ryder, Potter Valley, Calif. 12-8tp

FOR SALE—Gasoline pressure tank and pump and several feet of hollow wire with connections. $10 takes the lot. Apply this office.

FOR SALE—Fine purebred Berkshire boar, two years old. Eb Cox, Lakeport, Calif. 9-tfc

WANTED

PAINTING, paper hanging, tinting and SIGNS. Let me estimate on your work. W. F. Totten, 401 N. Main St., Phone 348-J. 13-6tp

WANTED—Girl for housework. Three in family. Inquire at this office. 17-3t

WRITE or call on James Stitt. Want country property to exchange for bay city property. Also real estate and insurance business. 9-tfc

FOR RENT

ROOM FOR RENT—Nice front room. $2.50 per week. Inquire at 306 S. Pine or at this office.

TO RENT—Large lot in Ukiah City, near railroad, fronting on Mason street and Smith street (recently extended to Mason.) Excellent location for lumber yard, wood yard, or other business requiring plenty of room near railroad. Enquire at this office. 35-tfp

MISCELLANEOUS

FOR DRESSMAKING see Mrs. Elsie Banks, 702 Grove Avenue. 16-6tp

Atty. Chas. M. Mannon returned Wednesday from San Francisco driving a bran new Nash, together with new number plate, 'n everything.

FORT BRAGG NEWS NOTES

FORT BRAGG, Jan. 30.—Julius West passed away at the Stanford hospital in San Francisco last Wednesday.

Mrs. Frank Smith and daughter, Mary, left on the train Sunday morning for Garberville, to attend the funeral of Mrs. Smith's niece, Mrs. Milton Yates. Mrs. Yates is a daughter of Mr. and Mrs. George Mitchell, who formerly resided here. Besides her mother and father, sisters and brothers, she leaves a husband and three small children. They have a host of friends, who sympathize with them in their loss.

Approximately $325,000 was spent in Fort Bragg during the year 1923 for building and city improvements. This amount covers the cost of construction of several new business buildings and about 40 new homes, the new elementary school building and the recently completed street paving. The last two projects account for $80,000 and $70,000 of the total respectively.

H. C. Gray, local business man, who is in the University hospital in San Francisco, is rapidly regaining his health, and it is expected that he will be well enough to leave the hospital on Saturday. This will be welcome news to his many friends on this coast.

H. A. Thurman, who has been seriously ill in the Lane hospital of San Francisco, is improving and his condition is now very satisfactory to the specialists who have charge of his case.

The new locomotive CWR 23, recently purchased by the California Western Ry., for use in their freight service between Fort Bragg and Willits, arrived from Philadelphia last Sunday afternoon. It has been examined and tested and has proved OK in the trial runs. It is a handsome engine of the latest type. Equipped with super heater attachment and was built by the Baldwin Locomotive works. This makes the third engine of this type that has been purchased by the road in the past three years. Its predecessors Nos. 21 and 22, are of the same pattern and give excellent satisfaction.

MENDOCINO COUNTY BOYS PLACE IN EXAMINATIONS

Mendocino county may well be proud of the records made by two of her boys in the recent examinations held for West Point and Annapolis. Norman Cotton of Fort Bragg placed third for West Point and second for Annapolis, while Meryl Ingram, of Philo, placed fourth in the Annapolis test. Congressman Lea announces the results as follows:

West Point: George H. Willett of Marysville, principal; Frederic W. Janssen, Sebastopol, first alternate; Norman W. Cotton, Fort Bragg, second alternate.

Annapolis: Albert J. Walden, Santa Rosa, principal; Norman W. Cotton, Fort Bragg, first alternate; W. M. Fearles, Mill Valley, second alternate; Meryl L. Ingram, Philo, Mendocino county, third alternate."

Mr. and Mrs. Pioda, of San Francisco, parents of Alfred Pioda, came up from the city the latter part of last week for a visit with Mr. and Mrs. Alfred Pioda and other relatives in this city. They were accompanied by Mr. Clinch, a friend.

Potter Paragraphs

POTTER VALLEY, Jan. 31.—Mr. and Mrs. Harry Smith and Miss Helen Smith have moved to Santa Rosa, where Miss Helen will enter a business college.

John Hopper and Julius Rutloff were business visitors to Ukiah last Saturday.

Misses Frema Goodrich and Zella Day attended the moving picture show in Ukiah Monday night.

Four of Potter's most popular young men left Monday morning. Maybert Brush and Howard Dashiell went to San Francisco, where they will take a course in auto mechanics at the Heald school of engineering. The other two who left were Clyde Eddie and Harold Adams. They have gone into the Sierra Nevada mountains above Fresno to work a few weeks in a lumber camp.

Messrs. Caughey and Blackman visited the local schools Tuesday and tested the students in various subjects.

Frank Lownes has bought the John Carner five-acre farm in Potter valley.

Mr. and Mrs. Price returned from Santa Rosa last Sunday. Their friends will be glad to know that Mr. Price is much improved in health.

Ukiah people who attended the dance here Friday evening included Mr. and Mrs. Orville Cook, Irma Gillespie, Ruby Leard and Leslie Knighten.

Those who came from Redwood were: Clarence Wooley, Alfred Ford, Harold McFarlane and Vivian McFarlane.

Mr. Davis, representing the Morse Seed company, was in the valley last Tuesday.

Mr. and Mrs. John McGuffin and son, Howard, drove to Ukiah on Saturday.

Mrs. Crafts of this place is visiting her daughter in Fresno this week.

John and Bert Carner, of Lake county, were in the valley last Monday.

Mr. and Mrs. Clyde Randall were transacting business in Potter on Monday. Mr. Randall represents the Cecil Gillis School Supply Co.

Edmund Sack was among the Potter people seen in Ukiah last Saturday.

J. R. Gross, of Ukiah, who represents the Washington nurseries, was here Monday.

Chas. Sagehorn and family drove to Ukiah Monday.

Frank Lownes was in Ukiah last Saturday.

Mr. and Mrs. P. B. Westerman and Miss Charlotte Morgan drove to Ukiah Saturday.

Fred Bucknell was in the valley on business one day last week.

Mr. and Mrs. L. R. Goodrich and daughter were Saturday shoppers in Ukiah.

C. B. Neil and daughters spent Saturday attending to business in Ukiah.

Friday night the picture "The Nth Commandment," will be shown in the school auditorium.

Next Saturday night, February 2, the Ladies' Progress Club will have a card party in the Grange hall. The proceeds are to be used to buy books for the library. This is a most worthy cause and it is to be hoped a large number will be there. A splendid supper will also be served in the banquet hall. Whist and pedro will be played.

Mr. and Mrs. R. R. Ingels drove to Ukiah last Wednesday.

Mr. and Mrs. Fred Clark, Mrs. Taylor Eddie, Mrs. Royal Ryder and Mrs. Grover Hunter were shopping in Ukiah Wednesday.

Dr. and Mrs. Chas. Crittenden, Mr. Albertson of Alameda, and Miss Vera Mott of Berkeley spent the last week end as the guests of Mr. and Mrs. Taylor Eddie.

FRATERNAL AFFAIRS

Last Saturday night the Grange held an initiation at the hall and gave the candidates the first and second degrees. On Saturday, February 9, the third and fourth degrees will be given to the same class. Those who were given the two first degrees were: Mr. and Mrs. Vaughn, Mr. and Mrs. Burton, Mr. and Mrs. Hansen, Mr. and Mrs. Franks, Alton Knighten, and Earl Pickle.

WESTPORT PIONEER DIES

WESTPORT, Jan. 28.—John Borgesen, early pioneer of this coast, passed away here at the home of William Standley Saturday, January 26.

The deceased was born in Sweden and at the time of his death was 65 years of age. He came to Westport nearly forty years ago and conducted a hotel business there, until about four years ago, when he retired from active business. He has since made his home with Mr. Standley, who has given him every consideration and care in his failing health.

FORMER RESIDENT UNDER OPERATION

Word received by Ernest Hawn of this city from his mother, Mrs. J. F. Hawn, of Modesto, is to the effect that Mr. Hawn, who recently underwent an operation of very serious nature, has now left the hospital and is progressing very favorably toward a complete recovery.

Ukiah and Potter valley friends of the Hawns will be pleased to know that Mr. Hawn is better and join in hoping for his complete restoration to health.

Wet wash—6c per lb. Minimum of $1.00. Called for and delivered. Phone 70-W. Ukiah Steam Laundry. 45

ROCK CRUSHER WORKING ON UKIAH-UPPER LAKE UNIT

The State Highway Commission last week ordered a rock crusher to begin operations on the Ukiah-Upper Lake highway unit on the Lake county side. Much graveling will be done this winter, it is said. Omar D. Poston, in charge of the Hopland highway on the Lake county side, where a gang of fourteen men are at work with the second crusher, will also have charge of the Upper Lake highway.

D. Giorno, father of Vincent Giorno, and an oldtime resident of Ukiah, is seriously ill at his home near the park, suffering with kidney trouble complicated by old age. He is 76 years old.

HOPLAND NEWS OF PAST WEEK

HOPLAND, Jan. 31.—Mrs. Ed. Hopper enjoyed a short visit to Santa Rosa Friday.

Wm. Peters made a business trip to San Francisco Saturday, returning Wednesday, accompanied by his wife and baby, who have been visiting in the bay cities for several weeks.

Mrs. Harold Sloper motored to Ukiah the last of the week.

Mr. and Mrs. Charles Yonce were visitors to the county seat Tuesday.

J. Holtz, of Ukiah, was a business visitor to Hopland the first of the week.

Wm. Hixon was a business visitor to Ukiah Tuesday.

Alex Thomas, of Ukiah, was a visitor to this section Friday.

Mr. and Mrs. George Rosasco motored to Healdsburg on business Monday.

Mrs. Tom Farrance, of Ukiah, enjoyed a visit at the F. W. Dooley home Tuesday.

John McKay, formerly of this place, but now of San Francisco, enjoyed a few days' visit here the first of the week.

Terrel Duncan motored to Ukiah on a business trip Tuesday.

Mrs. A. J. Phillips is enjoying a visit with relatives in San Francisco.

Mrs. S. O. Thompson and son, Raymond, motored to Ukiah Tuesday.

J. R. Huston, of Ukiah, was a business visitor here the first of the week.

Mrs. Saraphene Rosasco returned to her home here after a two weeks' visit with friends in Healdsburg.

Mrs. F. W. Dooley motored to Santa Rosa Thursday. She was accompanied home by her daughter, Miss Dorothea, who has been at the Ursuline college reviewing her music for a few weeks.

Mr. and Mrs. Robert Buckman motored to Ukiah Wednesday.

Mr. and Mrs. Harold Buckman have moved to the Burns ranch.

Mr. and Mrs. Jack Hughes have moved into their newly acquired home and are comfortably settled.

Roy Elliott of the Highland Springs section, was in town Wednesday.

Mrs. William Duncan returned to Ukiah Tuesday, after several days' visit here.

Word was received here the last of the week announcing the arrival of a baby daughter at the home of Mr. and Mrs. Granleid Knudson (Grace Gibson) of Oakland.

A baby son arrived at the home of Mr. and Mrs. Roy Pardee Wednesday morning.

Mr. and Mrs. F. Bailhache motored to Kelseyville Saturday, where they spent the week end with Mr. and Mrs. C. E. Doty.

Mrs. Ed. Porter returned last Sunday evening from a visit in San Francisco.

CRAWFORD'S DRUG STORE

Owl Products
Eastman's Film
The Penslar Line
and Stationery

Telephone 157-W :-: Ukiah, Calif.

FOSTER'S TUESDAY SPECIAL

Our entire line of American Lady & Gossard Corsets for 1 Day Only at 25 Per Cent Discount

Special sale for 1 week, Men's Ladies' and Children's Fleeced Underwear. Starting Feb. 1. One Week Only

See our assortment of Valentines from 1c to 25c. Also party favors and napkins.

FOSTER'S GROCETERIA

SATURDAY and MONDAY GROCERY SPECIALS

12 Oz. Can Royal Baking Powder—Can 39c
Van Camps Pork and Beans—3 Small Cans 23c
2 lb. Pkg. 20 Mule Powd. Borax—Pkg. 23c
Quaker Yellow Corn Meal—Pkg. 11c
Quaker Puffed Wheat—Pkg. 12c
1 Pound Can Ghirardellis Gr. Chocolate 24c

No. 1 Can Maryland Ch. Oysters—5 Oz. Can 17c
50c Size Instant Postum—Can 39c
No. ¼ Can Purepack Deviled Meat—Doz. 45c

DON'T MISS OUR EXTRA SPECIAL PRICES.
THEY ARE MONEY SAVERS.

FIRST OVER WIRE

Professor Morse's Telegraphic Message Sent in 1836.

Records Show the Words Were "Attention! The Universe! By Kingdoms, Right Wheel!"

Referring to the historical appreciation of Samuel F. B. Morse, inventor of the telegraph, printed in the New York Evening Post, Woodman Morrison of the bureau of public information of New York university writes to the editor of the Evening Post as follows, according to a late issue of that newspaper:

"I wonder how many who read the article by James D. Sayers in the Evening Post of yesterday on the celebration of the one hundred and thirty-second birth anniversary of Prof. Samuel F. B. Morse, inventor of the telegraph, know that the first recorded telegraphic message hangs on the wall of Butler hall at New York university. The message is not that famous one—'What wonder hath God wrought'—sent by Morse over the forty-mile wire between Baltimore and Washington in 1844.

"Almost ten years before that Baltimore-Washington telegram was sent this message was clicked over a wire:

"'Attention! The universe! By kingdoms, right wheel.'

"This message was sent over a wire which ran from one class room to another in the old Gothic structure in Washington square, which was the first home of New York university. Attached to the dot and dash transcript of the message in Butler hall is this note of explanation:

"'Sent and recorded in the New York university, January 24, 1836, by Prof. S. F. B. Morse of the chair of art, and his associates, Alfred S. Vail, of the class of 1836, and Prof. Lewis D. Gale of the chair of chemistry.' Underneath the sign message is a translation in dim pencil marks in Professor Morse's handwriting, as follows: 'Attention! The universe! By kingdoms, right wheel!'

"As Mr. Sayers points out in his article, Professor Morse was primarily an artist and not a scientist. He had established at New York university the first chair of art in any American college or university. The organization which grew into the present National Academy of Design was founded by him, and he was its president for the first 16 years of its existence.

"In his younger days Professor Morse painted miniatures on ivory for $5 and profiles for $1. He was an associate abroad of the early American artists, Washington Allston and Benjamin West, and the London Adelphi Society of Arts gave him a gold medal for a plaster model of the 'Dying Hercules.'

"After his return to America he established the chair of art at New York university and painted portraits of President Monroe, Chancellor Kent, Fitz Greene Halleck, La Fayette and other distinguished men.

"His experiments with the telegraph were carried on in the university, and he definitely perfected his invention there late in 1835."

Analytical.

If a man could hear what he said when talking in his sleep, some one would write on "the subconscious mind" about that, too—with no more basis than the unconscious mind.

Hardly anybody wants to put forth a plain, good everyday story, now, about real people. All the story-tellers are bent on a wild goose chase into the psychological recesses of humanity—sort of Darkest Inwardness exploration where some of us take a peek when we wonder how sane we are.

As for an honest-to-goodness bread-and-butter human being we rarely meet up with one in fiction. All, all are freaks.

You, dear reader, may have, against your will, grown familiar with abnormals and would not be greatly astonished in Bedlam, itself, but we surmise that you would like to get back among people who make you feel comfortable, even happy. Frankly, we're tired of soul dissection. Aren't you?—St. Louis Globe-Democrat.

Spanish Helicopter Rises 81 Feet.

A helicopter built by a Spanish engineer successfully rose to a height of 81 feet and maneuvered in the vicinity of the aerodrome, according to recent reports from Madrid. The machine, which is powered with an 80-horsepower engine, is designed very much along the lines of the ordinary airplane except for the smaller wings which are replaced by a large four-bladed propeller mounted on a vertical shaft. In addition to this performance, the present unofficial world's records for free helicopters stand as follows: Duration of 2 minutes 37 seconds, and distance of 250 feet, both made in France.—Popular Mechanics Magazine.

Now an Airplane Hospital.

A hospital airplane, the first of its particular type in this country, will soon be built at McCook field, Dayton, O., it was recently announced. It will embody a special design, distinguishing it from ambulance planes now in use, and provides a compartment in which a surgeon can administer to two patients lying on comfortable cots while the plane is in flight. The capacity will be a pilot, a surgeon and two patients, or, if some less essential parts of the equipment are left out, four persons in addition to the pilot can be carried.—Popular Mechanics Magazine.

HIS REASON

"I want to borrow a thousand dollars," he said to the bank cashier.

"Why, certainly, Mr. Smith," said the cashier, pleasantly. "Just sign this note and get two property owners to indorse it. You know some property owners, don't you?"

"Yeah, that's it; that's why I've gotta borrow some money."

Barber and Customer.

"Your hair wants cutting badly, sir," said a barber, insinuatingly, to a customer.

"No, it doesn't," replied the man in the chair; "it wants cutting nicely. You cut it badly last time."—London Tit-Bits.

In After Life.

Back in the old town he was asking questions about the friends of his youth.

"What has become of the girl we used to call peaches and cream?"

"She made an unfortunate marriage. Some refer to her as sauerkraut and vinegar now."

MENTAL CLOUDS

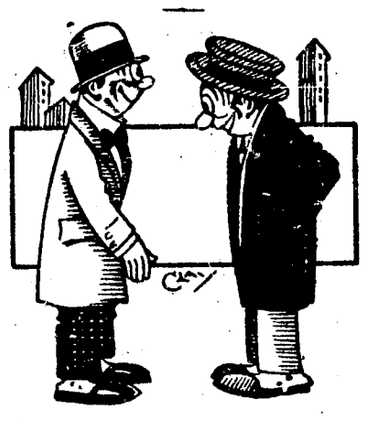

"Jones, the weather man, is said to be a little off."

"Yes; he's been a storm-center in the bureau and the disturbance has clouded his mind."

Friendly in Name Only.

Husband—Well, if that gossip about Mrs. Rush is true, she's worse than I thought she was. Where did you hear it?

Wife—I heard it yesterday at the meeting of the Friendly society.

Handwriting on the Wall.

Villager (at wireless concert in local hall)—That's a prety tune. What is it—the chorus from "Faust"?

Companion—No, dear; according to that notice on the wall it's the "Refrain From Smoking."

Helping the Machine Guns.

Blinks—I have just read that Russia imported 264 motor cars last year.

Jinks—Great scott! Can't they kill 'em off fast enough over there with machine guns without resorting to the juggernauts?

One of Its Uses.

"This suit is worn out," declared the indignant customer.

"Well, you bought it to wear out, didn't you?" inquired the smart clothier.

MOTHER'S JOB.

"I've just heard you're going abroad for an extended trip. I suppose your mother will go with you as your chaperone."

"She'll do a little formal chaperoning on the side but scouting and press agenting are her specialties."

Not Corresponding.

"Have you a letter from your last mistress?"

"No, mum; we parted good friends, but we ain't been carryin' on no correspondence."

Guess Who.

Friend—I've seen a tall man going to your studio every day for a week. Is he sitting for you?

Impecunious Artist—No, he's laying for me.

Epithetically Described.

Agent—This is a beautifully arranged apartment and we are asking $400 a month for it.

Miss Gush—Oh, the dear suite thing!

Ouch!

He (thoughtfully)—No woman is going to make a fool of me.

She (sweetly)—No women care to do superfluous things.

Tier of Seats.

"Those bugs seem interested in my typewriter machine."

"Guess they think they have struck a grand stand."

TRIUMPH FOR AMERICAN GIRL

How Margaret Robinson Secured Amnesty for Bandit Band on Condition That it Joined Army.

Is there no Homer in modern Greece to sing the exploit of the American college girl who has freed Crete of its bandits? asks the New York World.

When Miss Margaret Robinson of Grand Rapids arrived in Crete as the representative of Near East relief her efforts to aid the refugees encountered the predatory opposition of the Greek outlaw Barbounis and his band, who for fifteen years had terrorized the island. Sending an envoy to the robber chief, she began negotiations which resulted in the grant of amnesty to Barbounis and his followers by the government on condition of their serving in the Greek army on the Turkish frontier, and the harassed population has since had the satisfaction of seeing the bandits sail away to join the "King's Own" regiment at Dedeagatch.

Has a more romantic story come out of Crete since the time of the Minotaur? At least the feat of the American relief worker furnishes an interesting modern example of the kind of achievement which provided themes for the old Greek poets. Given, that it had occurred in remote antiquity, it might by this time have been embellished and elaborated into a great popular myth possessing enough historical truth to give it substance and adding a new female portrait to the familiar gallery of Ariadnes, Antigones and Electras.

FIGHTING THE BOLL WEEVIL

Department of Agriculture Has Elaborate Plans for Further Effective War Against the Pest.

The work of the Department of Agriculture at Tallulah, La., in developing methods and apparatus for dusting cotton to kill the boll weevil, is being continued this summer and heavier planes are being used. In the spring three De Haviland 4B planes were detailed by the War department for use in these tests, and competent engineers and pilots were also provided.

Previously, considerable work on this problem had been done with light machines, and the use of the larger ones has made it necessary to modify the distributing mechanism. Several types of dust hoppers have been made for meeting the new conditions, but it will probably require some time to develop a design which will be satisfactory. Mr. Coad, who has charge of the boll weevil laboratory for the Department of Agriculture, expects to have a fairly satisfactory permanent hopper installed in one of the planes for use in actual control work during the summer.

Several plantations near the landing field have been mapped and all arrangements have been made for dusting the cotton with the planes. The results of the new tests will be awaited with interest by all those connected with the cotton industry.

Smoke Screen From Seaplane.

The use of dense smoke clouds by naval vessels for the purpose of screening battleships from the enemy, has been practiced for a long time. Fast destroyers are usually employed to lay the cloud of heavy smoke, which is produced by regulating fuel and draft in the main boilers. Recent tests, however, have proved the efficacy of seaplanes in this respect. In fact, the seaplane has at least two advantages over the destroyer: It can lay a screen much more rapidly; it can regulate the height of the screen above water, and may make it completely envelop an object by flying over and around the latter. When a seaplane is used for laying the screen, the smoke results from the introduction into the exhaust pipe of chemicals that increase the volume as well as the density of the exhaust gases. —Popular Science Magazine.

Seventh Child Named "Enough."

The office was crowded with the wedding party. All were silent while the bridegroom filled in the blanks. For the purpose of this story we'll call him Smith, says the New York Times.

The secretary looked over the marriage license. It gave the groom's name as "John Enough Smith."

She said:

"The clerk at the license bureau has made a mistake; see what a ridiculous middle name he has given you—'Enough.'"

Without looking up the groom replied dryly:

"No mistake on the part of the clerk. My mother gave me that middle name—I was the seventh child."

Good Idea for Radiators.

By means of a new device, shown in Popular Mechanics Magazine, the bothersome legs of radiators, from around which dirt is removed with difficulty, are done away with and the radiator supported from the pipe connections at the floor. Inconspicuous wall braces prevent the radiator from tipping, and adjustable center rests are provided for long radiators. The attachments are adaptable to any size or make of radiator.

Burial Place for Heroes.

A great cemetery is to be laid out at Sarrelbourg, Germany, for the reinterment of 20,000 French soldiers who died in Germany as prisoners of war. The municipality of Sarrebourg, which is near the frontier, requested the honor of providing the last resting place "for those unhappy heroes whose lives were sacrificed in captivity."

ALLEGED AUTO THIEVES ARRESTED AT WILLITS

(Willits News)

Willits and vicinity is somewhat of a refuge for alleged auto thieves. The local authorities have had an even break in catching the bandits in the past eight days.

Constable Whitcomb received word from the sheriff at Eureka saying that a car had been stolen and that the alleged thieves were on their way to Willits. Whitcomb and Deputies Wilkinson and Foster started in a car north of Willits on the lookout for the auto.

The officers arrested three men who were on their way toward Willits. About a mile north of where the men were taken into custody, the auto was found in the lower Leggett valley. The men were brought to Willits and placed in jail. They gave their names as Thomas Kelly, 27; Jim Turner, 20, and John Sullivan, 23. They declared their home was in Eureka.

Last Sunday morning Deputy Sheriff Reed of Humboldt county came here for the men. Reed stated that all the men except Kelly gave fictitious names. Reed asserted that Kelly was released several weeks ago from jail where he was found guilty on the same charge, auto theft.

All the men denied that they stole the auto, although witnesses have been obtained who state that the men were the alleged auto thieves.

The day before that, Friday, Deputy Sheriff Ross of Eureka telephoned the local officers that a 1923 model Overland car was reported stolen. The alleged thieves were headed for Willits on Thursday night.

The local officers started at once north to meet the parties in the stolen car. The car was found abandoned on the road about one mile north of Laytonville by a garage man of Laytonville. Incorrect information delayed the local authorities several hours.

Evidence gathered shows that the two men stole the car and abandoned it near Laytonville, fearing that they would be apprehended, providing they went through town.

A vivid description has been obtained by the Willits and Laytonville authorities of the occupants of the stolen machine.

Thief Steals Booze Held as Evidence

Wednesday evening, City Marshal Hedden entered the residence of telephone manager, Wm. Haas, and seized as having unlawfully in his possession intoxicating liquor, twenty-five gallons of wine. The wine, three kegs, was removed to the city jail for storage and locked up. During the night though, some person or persons, pried off the lock of the jail door, entered and carried off the wine. Which however, makes no difference, as Marshal Hedden says that he has still on hand a sample of it. The case comes up February 12, and will be watched closely, as it involves questions of much interest as regards of having liquor stocks in your possession.—Pt. Arena Record.

LOCALS

A. Perelli-Minetti and wife were visitors to San Francisco this week.

A. J. Seward, of Hopland, was in Ukiah on business yesterday.

Atty. Lilburn Gibson was called to Willits on legal business yesterday.

J. W. Pickle came down from Coyote valley on a short business trip yesterday.

CARD OF THANKS

To the many friends who aided us by words of sympathy and beautiful flowers at the death of our son, George, we take this means of extending our heartfelt thanks.

Mr. and Mrs. A. Broggi.

Mrs. Anna Guion has returned from San Francisco where she has been buying a choice line of millinery. Mrs. Guion announces a better line and artistic workmanship in hats and reasonable values in handmade work. Advt.

We Are
Always Ready
to serve you with good printing. No matter what the nature of the job may be we are ready to do it at a price that will be
Satisfactory

PRUNING CONTEST WON BY LAKE COUNTY LADS

The pruning contest staged at the C. N. Cox orchard here on January 24, for high school students, was a big success from many standpoints. Four high schools were each represented by three students. The high schools were placed by the judges in the following order: Lakeport 1st, Upper Lake 2nd, Ukiah 3rd, Willits 4th. Curtis Berryman, agriculture student of Lakeport won the highest individual honors, winning the fine pair of Reiser pruning shears awarded by the Ukiah Farmers' Club. Lakeport high school won the Cartwright pruning shears given by the Cox Hardware Company to the best pruning team. The generosity and interest of these two Ukiah firms contributed largely to the success of the contest.

The contest was very ably judged by J. J. Thornton, of Potter Valley; C. S. Myszka, farm advisor; and R. D. Foot, assistant farm advisor. The judges announced the pruning done by the students was very good and that it was only by a scoring basis and by questioning the student pruners that they were able to arrive at the proper placing. That the judges had well in mind the ideal tree was shown by the fact that the score allowed each individual was nearly the same in each case. J. J. Thornton of Potter valley is conceded to have one of the best pruned orchards in the country, and to be somewhat of a pruner himself, but he stated he learned much from the contest.

The contest and demonstration was attended by fifty people. By seeing the pruning, then hearing the questions and discussions the ideals and purposes of pruning were explained. Everybody came to learn something about pruning and all were satisfied.

After the judging was completed and the prizes were awarded by J. J. Thornton, the demonstration moved to the Grothe orchard and looked at the effect of consistent short, long, and medium pruned pear trees. Mr. Myszka pruned a tree and explained the medium pruning system which he is advocating.

One interesting feature of the contest was that it showed the practical value of teaching agriculture in the high school. Agriculture has been taught for many years in Lakeport and the boys who won the contest have studied it a long time. The teaching of agriculture in the Ukiah union high school just started last year but splendid progress has been made.

ENJOYABLE SURPRISE GIVEN ED MAGUIRE

A very enjoyable surprise party was given in honor of Ed Maguire by his mother, Mrs. T. W. Maguire, last Tuesday evening. The affair was by way of a celebration in honor of Mr. Maguire's birthday anniversary. Bridge was the order of the evening. Among those present were: Misses Yulich, Brown, Conrad, Vestal, Swoboda, Connolly, Pfitzer, Smith; Mesdames Pioda, Maguire; Messrs. Jack Bond, Will Bond, Connolly, Thomas, Beaufort, Cox, Chessall, Pioda, Tom Maguire, Ed Maguire.

Fred Thomas sang several selections, with Mrs. Alfred Pioda as accompanist, which were greatly enjoyed.

GOES TO LOS ANGELES

Judge H. L. Preston leaves tomorrow for Los Angeles, where he will remain for a month presiding in the superior court. The pressure of business there has clogged the courts and various judges from other parts of the state are being sent by the governor to aid in clearing the calendars. Judge Thompson, of Sonoma county, will preside here if anything that cannot be postponed comes up for adjudication in the Mendocino county court.

Enoch Hurt is very ill at the home of his parents, in this city.

TULIPS and HYACINTHS
in bloom now
priced from 30c up
UKIAH FLOWER SHOP

THAT OUNCE OF PREVENTION

STOP THE PREVALENT SORE THROAT AND NUMEROUS COLDS WITH ANTISEPTIC SOLUTION FROM OUR COMPLETE STOCK. USE A GOOD ATOMIZER. THEY ARE AN ASSET TO ANY HOME.

MORRIS DRUG CO.
The Rexall Store
"WE TREAT EVERYBODY RIGHT"

Visible Proof of Super Safety

To protect depositors from losses by alteration of checks we are providing them with Super-Safety Insured checks, together with a vest-pocket insurance bond of $1,000.

This is just another step toward giving the best service that can be given and is without cost to our depositors.

Super-Safety Insured checks are the kind you see advertised in the leading magazines such as Saturday Evening Post, Literary Digest, American Magazine, and System.

* * * * *

Put Your Savings in a Savings Bank
SAVINGS BANK OF MENDOCINO COUNTY
Ukiah, California
Bank With Us Grow With Us

LIVESTOCK NEWS MARKET REPORT

The market report issued by the state and federal livestock bureaus last Tuesday, is as follows:

CATTLE: Market on steers about 25c lower than for a week ago. Few good steers received, most of receipts being of plain quality; some good fed steers $9.00-$9.25; medium grade steers are worth from $7.00 to $8.75, depending on quality. Cow receipts have been light. Cows are fully 75c lower than a week ago, with good killing cows weighed off cars at from $5.50 to $6.00; common and medium kinds from $4.00 to $6.00, depending on quality and finish; smooth good heifers are in good demand with practically no receipts of this class of stuff. Calves slow, 25c lower than a week ago on light vealers and steady on heavy calves. A few vealers and some heavy Arizonas of plain quality received. Arizonas of 250-300 lb. averages mostly $7.50-$8.50; good light vealers worth up to $8.75. Bulls steady, beef bulls $4.00-$4.50.

HOGS: Market about steady, with Nebraska and Dakota 160-200 lb. butchers being unloaded off cars at from $8.50 to $9.25, and few choice Californias in at $9.50; medium weight and packing hogs slow and in poor demand. This class of hogs being worth $6.00 to $8.50, depending on weight and finish. Slaughter pigs $7.25-$8.00.

SHEEP: Lambs fully steady, with several decks 75-80 lb. averages off cars at $13.50, some down to $12.50; heavy kinds of 84 pounds and up slow, and prices steady, with a week ago at $11.50-$13.00 per hundred pounds, ewes 25c higher and in good demand, few decks 100 lb. and over ewes in at $7.00 and $7.25. Wethers steady, yearlings at $8.25-$10.50 according to flesh, and aged wethers from $7.00 to $8.00.

For Results—Use Our Want-ads

LADIES!

Beautiful SPRING SPORT DRESSES ON SALE

Saturday, Feb. 2

ALL WINTER COATS and DRESSES at One-Half Price

Sample Room at Palace Hotel

H. L. COLEMAN CO.

Housewives!

Always specify "GOLDEN EAGLE" or "GOLD COIN" family flour when placing your order with Mr. Grocer. He is loyal to the home products and will gladly send you PETALUMA FLOUR. Help increase our payrolls by always mentioning—"GOLDEN EAGLE" or "GOLD COIN" Brands.

Two Grades That Please The Family Trade

Golden Eagle Milling Co. PETALUMA, CALIFORNIA

REDWOOD VALLEY NEWS NOTES

REDWOOD VALLEY, Jan. 30.—E. J. Aalto has a shiny new Ford roadster. He will equip it with a delivery bed.

An epidemic of chicken pox among the school children is keeping many children out of school.

The Hollingsworth family have been confined to their home the past week by tonsilitits. The doctor thought they had diphtheria but the culture sent to the University of California for a test showed no diphtheria germs.

Collie McDonald came up from Oakland last Sunday for a short stay.

John Ulivila, Knut Talsco, and the Finnish colony are all building new chicken houses, in preparation for baby chicks.

Clifford Smith has a fine piece of wheat on the Richards and Austin place.

Mrs. Effie M. Heughes spent the past week with Mrs. Ellen Williams.

Merlin Tull lost a valuable horse Tuesday.

Marion Jameson has been confined to her home with a sprained ankle and an attack of chicken pox for good measure.

LOCALS

Mr. and Mrs. Roy York and Mrs. Morrison, mother of Mrs. York motored to San Francisco the first of the week. Mrs. York and Mrs. Morrison remained in the city, where the latter will enter a hospital to take treatment preparatory to an operation for a floating kidney.

Walter Hughes, of Potter Valley, was a Ukiah visitor on business the early part of the week.

Mrs. Emma Donohoe returned the first of the week from a visit with friends in Santa Rosa.

Supervisor E. L. Williams came up from Hopland on a short business trip Wednesday.

Walter J. Steiner, of Hopland, was in twon on business the latter part of last week.

NEWS NOTES FROM COVELO

COVELO, Jan. 29.—Dr. E. C. Bennett returned home last week after several weeks visiting in Virginia with relatives.

The young people of the Christian Endeavor Association held a business meeting followed by a social hour at the Baptist church Monday evening.

At the annual meeting of the stockholders of the bank of Covelo, the old board of directors were reelected as follows: J. S. Rohrbough, G. M. Biggar, D. T. Johnson, W. P. Thomas and D. P. English. Officers retained: J. S. Rohrbough, president; D. T. Johnson, vice-president; J. G. Thomas, sec-treas. and cashier.

J. P. Baker and G. M. Biggar are home again after a business visit at San Francisco as also J. G. Thomas to the county seat.

Delbert Osborne and Charles Gray returned home Sunday from Gold Hill, Nevada.

John Connor and family moved into the Asbill house during last week end.

A farewell dance was given at the Gray district school house Friday night. A large crowd attended and as usual had a good time.

Rev. Bancroft of the Northern Baptist Convention will visit the Baptist church this evening and will deliver an address at 7:30.

A surprise party was given at the home of Wiley English in honor of his daughter Muriel's birthday. Although the guests were few in number, they report a delightful evening. Guests present were: Christine Short, Ince Hurt, Edith Gray, Edith Miner, Mildred Woods, Austin Gray, Max Barton, Louis Hurt, Harold Long.

Some of the little friends of Stanford Short enjoyed his birthday cake at his home Sunday.

Work was resumed on the town creek bridge today.

Mr. Steele and Mr. Baechtel returned here yesterday.

Mrs. Byron Hurt is out of quarantine at last.

We are glad to report that Mrs. Weir, who has been quite ill, is much improved in health. We hope to see her in our midst again soon.

We are sorry to say Mrs. Ada Thompson has not been well for several weeks. She is much missed in the church work.

LOCALS

Wakefield, the yonger son of Mr. and Mrs. Lee Taylor, has been ill with diphtheria the past week.

Sam Gibson came over from Witter Springs the latter part of last week on a business trip.

Mrs. Fred McKenzie and Miss Violet Nelson spent the last week end at Napa, where they visited relatives of Mrs. McKenzie.

Mrs. Harry Hughes has taken a position as stenographer with the farm advisor during the illness of Miss Elva Wilgus, who is in quarantine for diphtheria.

UNDERTAKING and EMBALMING

Cleland's Furniture Store

LICENSED EMBALMER IN CHARGE

FOR SALE

Rooted Vines

ALICANTE BOUCHET
ZINFANDELS
PETIT SYRRAH
$15.00 per thousand
(True to name)

Also

RUPESTRIA ST. GEORGE
RESISTANT STOCK
$15.00 per thousand

SOYTOYOME VINEYARDS, INC.

P. O. Box 384
HEALDSBURG, CALIF.
Phone Healdsburg 19-F-14

TELEPHONE CO. PLANNING MUCH WORK FOR 1924

The Pacific Telephone and Telegraph Company system's construction program for the year 1924, in the State of California, involves a capital outlay considerably in excess of the amount which has heretofore been spent in this state in any single year. The plans involve expenditures in excess of $40,000,000 which will be spent for the additions to land, buildings, equipment and outside plant required to care for the constantly increasing demands of the system. During the year it is expected that there will be a net gain in the state of more than 110,000 stations which is 50 per cent. greater than gains during the year 1923, which, in turn, was considerably greater than in any earlier year.

A normal and expensive feature of the telephone company's operations is the flow of stations in and out of the system; new subscribers are being added from day to day, and at the same time other subscribers are disconnecting service. The attainment of a net gain, therefore, represents connecting and disconnecting operations involving five stations for every one that is included in the net increase.

A heavy growth is expected not only in the urban sections, but throughout the state as a whole. Land must be purchased on which to erect the buildings required to house the central office equipment and the working forces, and building projects, either new buildings or additions to existing structures, are planned for San Francisco, Los Angeles, Oakland, Berkeley, Pasadena, San Jose, San Rafael, Santa Rosa, Fresno, Sacramento and other exchanges.

The plans for central office equipment require an expenditure of upwards of $8,400,000 and approximately the same amount is included in major projects including the underground conduit, underground cable, aerial cable, poles, wire, etc., required for connecting the subscribers' stations with the central offices. The aggregate of minor additions, no single one of which is of sufficient size to be regarded as a major project, will require an outlay of approximately $9,800,000. The provision of land, buildings, central office equipment and exchange lines must be supplemented by additional facilities in the toll lines, for communication between the different localities. The 1924 program includes provision for addition to the toll lines costing $2,500,000.

The heavy outlays to be met in the current year in the state are required to place the telephone company in a position to meet its obligations to furnish a comprehensive and adequate service, and the continuing development and fast growth of the state necessitates projects of greater magnitude than have ever before been undertaken.

LOCALS

City Electrician F. E. Anker, who has been seriously ill with threatened appendicitis and complications of flu, was able to sit up a little this week.

Miss Honora Campbell, who left several months ago for Pacific Grove to take charge of a telegraph office, returned the latter part of last week to this city for a few weeks' visit with her parents, and to assist the local operator.

Mrs. Russell Ford returned Sunday from San Francisco, where she had been to receive the attention of a famous eastern specialist on account of a goitre. She was informed that she would not have to submit to an operation, but that a course of treatment would remove the goitre.

Grand Hotel TAYLOR AND MARKET IN THE HEART OF San Francisco

"WHY NOT CUT YOUR HOTEL EXPENSE"
250 ROOMS
Every Room with a private bath
$1.75, 2.00 "NO UPS"
Extra person 50¢
Weekly Rates
Meet us at The Grand

Our Auto Busses Meet all Through Trains

City's most lavishly furnished popular priced hotel. In new theatre and shopping district.

Cars 5, 7, 8, 9, J and K run by hotel

CHURCH NOTICES

CHRISTIAN CHURCH
"Pick Yourself Up"

The theme of the Sunday evening topic, to be given by Pastor A. Doak, of the Christian church, is to be "Pick Yourself Up." The title suggests an acrobatic stunt or a new idea on perpetual motion. The only reference that it holds to the latter is that we should be perpetually on the upward advancing of the Christian movement.

But the pastor will explain how it is accomplished Sunday evening at 7:30 p. m., February 3. Everybody given a cordial welcome.

Social

The social committee of the Young Peoples' Christian Endeavor society met on Tuesday-last for the purpose of planning a social which is to pave the way to a "Grand Reception" to be given the Sonoma county union on February 23 and 24. All the young peoples societies of Ukiah are cordially invited to participate.

The decorating committee have been busy with blue and gold which gives the C. E. room an inviting appearance. If you have a grouch or the blues come and laugh them away with the merry crowd. Several new interesting and amusing games are promised to the merrymakers.

This social is one of the many on this year's program.

Sunday Services

Sunday school at 9:45 a. m.

Communion and serivce at 11 a. m.

Junior C. E. at 5:45 p. m.

Senior C. E. at 6:30 p. m.

Evening services at 7:30 p. m.

Prayer meeting every Wednesday evening at 7:30.

FIRST BAPTIST CHURCH
Oak and Smith St.
ROBERT PRYDE, Supply Pastor

Rest for the weary. Comfort for the troubled. Salvation for whosoever will.

Bible School at 9:45 a. m. Classes for all ages. Our motto: "Everyone bring one." J. E. Layman, Superintendent.

Morning Worship at 11 a. m. Subject: "Preach the Word or The Bible its own Vindication."

B. Y. P. U. at 7 p. m. Leona Layman, leader. Our motto: Loyalty to Christ. Saved to Serve.

Evening Service at 7:45 p. m. Subject: Redemption-"what it cost." The Lord's Supper-"what it means."

Wednesday at 3 p. m. Cottage prayer meeting.

Thursday at 7:45 p. m. Bible study and prayer meeting.

Saturday at 8 p. m. Meeting for men at parsonage.

Every member of the church is expected to be in their place on the Lord's Day.

A cordial invitation to the general public to worship with us.

EPWORTH LEAGUE PARTY VERY ENJOYABLE AFFAIR

The Epworth League party in the church parlors last Friday evening that was planned and directed by Ewart Mitchell, Paul Lamperti and Theodore De Motte was a very enjoyable occasion. After a full program of delightful games these young men treated the crowd to ice cream and cake.

There will be a League business meeting and party at the church this evening, February 1st.

Paul Lamperti leads the Epworth League devotional service next Sunday, February 3rd, commencing at 6:30. The topic will be: "Youth and Employment."

The girls are planning a food sale for March 1st.

ST. JOHN' METHODIST EPISCOPAL CHURCH
BEECHER B. CONNER, Pastor.
So. Oak and W. Church Sts.

SundayChurch Services at 11 a. m. and 7:30 p. m. The pastor will speak at both services.

Sunday School at 9:45 a. m. Epworth League devotional meeting at 6:30 p. m.

Wednesday evening prayer meeting and church family night, supper at 6:30

A cordial welcome to all.

CHRISTIAN SCIENCE SOCIETY

Christian Science services are held at 204 South Oak St., corner of Church and Oak, every Sunday. Sunday school at 10 a. m., lesson sermon at 11 a. m. Wednesday evening, testimony meeting at 7:30 p. m. All are welcome.

Reading room at same place open daily from 2 to 4 p. m., except on Sundays and holidays.

The subject for next Sunday is, "Love."

The Ukiah local W. C. T. U. will meet in regular business session in the Christian church parlor, Friday, at 2 p. m.

Wet wash—6c per lb. Minimum of $1.00. Called for and delivered. Phone 70-W. Ukiah Steam Laundry. 45

Customer Cooperation

TELEPHONE service consists essentially in providing the facilities for communication.

Reduced to fundamentals, it may be stated thus:—

A is provided with a telephone.

B is provided with a telephone.

C, through wires and mechanism, connects these two telephones.

Satisfaction with the service depends largely on A and B.

From the very beginning their cooperation is imperative. A must call B and B must answer. Doing these things in the way which makes for good service involves:—

1—Such care in asking for the number as one would use in addressing a letter.

2—Such promptness in answering the call as one would give to keeping a personal appointment.

3—Such courtesy as one would show in making or receiving a business or social call.

4—Such clear, correct speech as one would use in the face-to-face transaction of the most important business.

Each subscriber can increase the effectiveness of his telephone communication by such thoughtfulness as he would employ in his daily life.

Bell System

One Policy · One System
Universal Service

And All Directed Towards
Better Service

The Pacific Telephone and Telegraph Company

NOTICE OF SALE OF REAL ESTATE UNDER EXECUTION

R. D. WELDON, as Executor etc., Plaintiff,
vs.
J. H. SWIFT and ROSE SWIFT, Defendants.

By virtue of an execution issued out of the Superior Court of the County of Mendocino, of the State of California, wherein R. D. Weldon as Executor, Plaintiff, and J. H. Swift and Rose Swift, Defendants, upon a judgment rendered the 12th day of May, A. D. 1922 for the sum of three hundred and fifty-six, 55|100 ($356.55) Dollars, United States gold coin, besides costs and interest, I have this day levied upon all the right, title, claim, and interest of said Defendants of, in and to the following described real estate, to wit:

All the undivided one half interest of J. H. Swift, also known as Jesse H. Swift, in and to all that certain lot or parcel of land situated lying and being in the Town of Talmage, County of Mendocino, State of California, bounded and described as follows, to-wit: Tract No 8 of Bartlett Tract according to the Map and Survey of said Tract made by D. Guy Redwine in the month of May 1908 and filed in the office of the County Recorder of the County of Mendocino the 14th day of September 1908 in Book 2 of Maps and Surveys page 18, save and excepting therefrom those certain lots of land in the northeast corner thereof conveyed to Mrs Jessie Beiler by deed recorded in Book 110 of Deeds page 159, Records of Mendocino County, and as conveyed to Mrs Dorothy Coleman, wife of J. J. Coleman, by deed recorded in Book 128 of deeds page 104 Records of Mendocino County and as conveyed to J. C. Roberts by deed recorded in Book 132 of Deeds page 168 Records of Mendocino County, and as conveyed to G. H. Rothine and Amanda Rothine, his wife, by deed recorded in Book 140 of Deeds page 140 Records of Mendocino County, and as conveyed to Eugene F. McGinn by deed recorded in Book 129 of Deeds page 413, Records of Mendocino County, and as conveyed to W. M. Fugitt by deed dated April 3, 1914, recorded in Book 129 of Deeds page 389, Records of said Mendocino County. Also all those certain water rights described and set forth in a certain deed made and delivered by Frank L. Caughey to Josh Williams and recorded in Book 132 of Deeds page 170, Records of said Mendocino County. The above premises being the same premises as conveyed by Joshua Williams to Maude E. Egan, by deed dated November 17, 1916, and recorded in Book 147 of Deeds page 475, Records of Mendocino County and with all and singular the tenements, hereditaments and appurtenances thereunto belonging or in anywise appertaining, and the reversion and reversions, remainder and remainders, rents, issues and profits thereof.

Public notice is hereby given that I will, on the 19th day of February A. D. 1924, at 10 o'clock a. m. of said day, in front of the Court House door of the County of Mendocino, at Ukiah, sell at public auction, for United States gold coin, all the right, title, claim, and interest of said defendant, J. H. Swift of, in and to the above described property, or so much thereof as may be necessary to raise sufficient to satisfy said judgment, with interest and costs, etc., to the highest and best bidder.

Dated Thursday, this 24th day of January, 1924.

17-4t R. R. BYRNES, Sheriff.

NOTICE OF SALE OF REAL ESTATE

In the Superior Court of the State of California in and for the County of Mendocino.

In the Matter of the Estate of JOHN J. BUSCH, also known as J. J. BUSCH, Deceased.

NOTICE IS HEREBY GIVEN, that the undersigned, the administratrix of the Estate of John J. Busch, also known as J. J. Busch, deceased, will sell at private sale for cash, at the law office of Lilburn Gibson, at No. 206 North School Street, in Ukiah, Mendocino County, California, on or after Wednesday, February 13, 1924, all the real property belonging to said estate, which is situated in Potter Valley, Mendocino County, California, and is described as follows: The north half of the northeast quarter of the northeast quarter of Section Twelve, Township Seventeen N. R. 12 West, M. D. M., containing twenty acres of land.

All bids or offers must be in writing, and will be received by the administratrix at the law office of Lilburn Gibson, as aforesaid, or may be delivered to said administratrix personally at No. 519 Euclid Avenue, El Centro, California, or may be filed with the clerk of the above named court, at any time after the date of the first publication of this notice, and before making said sale.

The making of said sale is for the benefit, advantage and best interests of said estate, and is necessary to pay the debts outstanding against said decedent and said estate.

Date of the first publication of this notice, January 25, 1924.

JOSEPHINE A. BUSCH, Administratrix of the Estate of John J. Busch, also known as J. J. Busch, Deceased.

LILBURN GIBSON, Attorney for said Administratrix. 17-3t

Wet wash—6c per lb. Minimum of $1.00. Called for and delivered. Phone 70-W. Ukiah Steam Laundry. 45

Spanish chicken tamales. We deliver. Phone 252. 12-tfc

NOTICE OF FORECLOSURE SALE

Jedediah R. Dwelly, Plaintiff.
vs.
J. S. Purdon, W. F. Ornbaun, as administrator of the estate of Birdie Purdon Brown, also known as Mrs. B. P. Brown, Deceased.
Defendants.

Under and by virtue of an order of sale and decree of foreclosure and sale issued out of the Superior Court of the County of Mendocino, State of California, on the 7th day of January, A. D. 1924, in the above entitled action, wherein Jedediah R. Dwelly, the above named plaintiff, obtained a judgment and decree of foreclosure and sale against J. S. Purdon, W. F. Ornbaun, as administrator of the estate of Birdie Purdon Brown, also known as Mrs. B. P. Brown, deceased, defendants, on the 7th day of December, A. D. 1923 for the sum of One Thousand ($1000) Dollars, in United States Gold Coin, besides interest, costs and counsel fees making in all judgment for the sum of $1584.25 which said decree was, on the 7th day of December, A. D. 1923, recorded in Judgment Book 14 of said Court, at page 94, I am commanded to sell all that certain lot, piece or parcels of land, situate, lying and being in the County of Mendocino, State of California, and bounded and described as follows towit:

The southeast quarter (SE¼) of the southeast quarter (SE¼) of section thirty one (31), west half (W½) of the southwest quarter (SW¼) and the southeast quarter (SE¼) of the southwest quarter (SW¼), of section thirty two (32), all in township five (5), south, range four, (4) east, Humboldt Meridian, containing one hundred sixty (160) acres more or less.

Public Notice is Hereby Given that, on Saturday, the 16th day of February, A. D. 1924, at 10 o'clock A. M. of that day, in front of the Court House door of the County of Mendocino, I will in obedience to said order of sale and decree of foreclosure and sale, sell the above described property, or so much thereof as may be necessary to satisfy said judgment, with interest and costs, etc., to the highest and best bidder, for gold coin of the United States.

Dated January 14th, 1924.

R. R. BYRNES, Sheriff. 15-4t

CERTIFICATE OF PARTNERSHIP UNDER FICTITIOUS NAME

State of California, County of Mendocino, ss.

We, the undersigned, HARRY MORRIS, of Napa, County of Napa, State of California, and FOLLETT F. MORRIS, of Ukiah, Mendocino County, California, in compliance with and pursuant to the provisions of Sections 2466 and 2468 of the Civil Code of the State of California, do hereby certify and declare, that we now are and since the first day of January, 1924, have been transacting business in the State of California under a fictitious name, to wit:

"MORRIS DRUG COMPANY."

That our principal place of business is at Ukiah, in the County of Mendocino, State of California.

That the full names of the partners composing said partnership and their respective places of residence are as follows:

HARRY MORRIS, residing at Napa, Napa County, California, and FOLLETT F. MORRIS, residing at Ukiah, Mendocino County, California.

That we are the only partners and the only persons interested in the said business and the sole owners thereof.

In witness whereof, we have hereunto subscribed our names this 4th day of January, 1924.

HARRY MORRIS,
FOLLETT F. MORRIS,

State of California, County of Mendocino, ss.

On this 4th day of January, 1924, before me, J. R. Thomas, a Notary Public in and for said County and State, residing therein, duly commissioned and sworn, personally appeared Harry Morris and Follett F. Morris, known to me to be the same persons whose names are subscribed to and who executed the foregoing instrument, and they duly acknowledged to me that they executed the same.

In Witness Whereof I have hereunto set my hand and seal the day and year in this certificate above written.

J. R. THOMAS, Notary Public
15-5tc

PRINTING Of All Kinds
not the cheap kind but the good kind done here.

REGISTRATION OF VOTERS

A new and complete registration of voters commenced January 1, 1924.

To vote at the elections to be held after March 31, 1924, and during the year 1925, you must register after January 1, 1924.

No signature to a nominating petition of a candidate for public office is sufficient until such person signing shall have first been registered.

No signature to any initiative petition is sufficient until such person signing shall have first been registered.

If you move from one precinct to another after you have registered you must re-register or lose your right to vote.

Section 6 of the May Presidential Primary Act has been amended. An Elector who desires to vote at the May Presidential Primary Election must state his party affiliation on his affidavit of registration.

To vote a party ballot you must state your party affiliation at least 30 days before any state primary election.

State your party affiliation when you register.

DO NOT FORGET

Registration for the May Presidential Primary Election closes April 5, 1924.

The clerk's office at Ukiah will be kept open from 9 a. m. to 5 p. m., for the convenience of the voters residing near Ukiah. For others there has been established 75 registration officers in different parts of the county. Look for their signs. If more deputies are needed they will be appointed upon the county clerk being notified.

DO NOT WAIT UNTIL THE LAST DAY. REGISTER NOW.

W. H. PRATHER, County Clerk.
17-4c

NOTICE TO CREDITORS

In the Superior Court of the State of California, in and for the County of Mendocino.

In the matter of the estate of John Lewis Felton, also known as John L. Felton, also as J. L. Felton, deceased.

Notice is hereby given by the undersigned administratrix of the estate of John Lewis Felton, also known as John L. Felton, also as J. L. Felton, deceased, to the creditors of and all persons having claims against the said decedent to file them, with the necessary vouchers within four (4) months after the first publication of this notice in the office of the Clerk of the Superior Court of the State of California, in and for the County of Mendocino, or to exhibit them with the necessary vouchers within four (4) months after the first publication of this notice to the said administratrix, at the office of M. H. Iversen, Esq., Ukiah, Mendocino County, California, which said office the undersigned selects as her place of business in all matters connected with the said estate of John Lewis Felton, also known as John L. Felton, also as J. L. Felton, deceased.

GRACE E. FELTON, administratrix.

Dated, Ukiah, Calif. Jan. 22, 1924.

M. H. IVERSEN, Attorney for administratrix. 17-5t

CERTIFICATE OF PARTNERSHIP TRANSACTING BUSINESS UNDER FICTITIOUS NAME.

We, C. M. Goudge and D. J. Perkins, do hereby certify and declare that we are transacting business in the State of California as a partnership under a fictitious name, to-wit:

REDWOOD VALLEY CHARCOAL COMPANY

That the names in full of all the members of such partnership, and their places of residence, are as follows, to-wit:

Cyril M. Goudge, residing at Redwood Valley, County of Mendocino, State of California and David J. Perkins, residing at Redwood Valley, County of Mendocino, State of California.

That the principal place of business of such partnership is at Redwood Valley, in the County of Mendocino, State of California.

IN WITNESS WHEREOF: we have hereunto subscribed our names this 28th day of January, 1924.

CYRIL M. GOUDGE
DAVID J. PERKINS

State of California, County of Mendocino, ss.

On this 28th day of January in the year One Thousand Nine Hundred and Twenty-four before me, KEITH C. EVERSOLE, a Notary Public, in and for said County of Mendocino, personally appeared Cyril M. Goudge and David J. Perkins known to me to be the persons whose names are subscribed to and who executed the within instrument, and they duly acknowledged to me that they executed the same.

IN WITNESS WHEREOF, I have hereunto set my hand and affixed my Official Seal, at my office in the County of Mendocino, the day and year in this certificate first above written.

(SEAL)

KEITH C. EVERSOLE, Notary Public in and for the County of Mendocino, State of California. 18-4t

NOTICE OF TIME AND PLACE OF HEARING ON PROBATE OF WILL

In the Superior Court of the State of California, in and for the County of Mendocino.

No. 4017

In the Matter of the Estate of CHRISTINE IRION, also known as CHRISTINA IRION, Deceased.

Notice is hereby given that on the 28th day of January 1924, Paul Irion produced a document, purporting to be the last will and testament of Christine Irion, also known as Christina Irion, and filed the same herein, together with his petition praying that the same be admitted to probate, and that letters Testamentary be issued to said Paul Irion, Petitioner.

Notice is further hereby given that on the filing of said petition and the production of said document, the Clerk of this Court fixed the hearing of said petition for Monday, the 18th day of February 1924, at the hour of 10 o'clock A. M., of said day, at the Court room of this Court, in the Court house in Ukiah city, in said County and State, and all persons interested are hereby notified then and there to appear and show cause, if any they have, why said document should not be admitted to probate, as the last will and testament of said deceased, and letters Testamentary issued to said Paul Irion, the petitioner above named.

Dated this 28th day of January 1924.

W. H. PRATHER
County Clerk of said County of Mendocino, and ex-officio Clerk of the Superior Court thereof.
By BEVERLY BROADDUS, Deputy.

JOS. L. TAAFFE, Attorney for Petitioner. Phelan Bldg. San Francisco, Calif. 18-3tc

POLITICAL ANNOUNCEMENTS

J. J. THORNTON
hereby announces his candidacy for the nomination of
Supervisor 2d District
subject to the decision of the voters at the primary election, August 26, 1924.

E. L. WILLIAMS
hereby announces his candidacy for the nomination of
Supervisor 1st District
subject to the decision of the voters at the primary election, August 26, 1924.

NOTICE TO BIDDERS

Notice is hereby given by the board of trustees of Anderson Valley Union High School District that sealed bids will be received as follows for electric light plants installed in the Anderson Valley Union High School building: one 2500 watt plant, one 3000 watt plant, one 3500 watt plant, separate bids for each. Bids to be filed with Byron Gowan, secretary of the Board, Philo, Calif., on or before 8 p. m., Feb. 14, 1924. The trustees reserve rights to reject any or all bids.

FOR SALE

The trustees also have for sale and will receive sealed bids at time and place as above for one Grant Davis electric light plant, one 2000-gallon redwood tank and tower, one 30-foot three-post steel windmill tower with 8-foot Aermotor windmill, one W. L. Douglass deep well pump.

The trustees reserve right to reject any or all bids.

Trustees Anderson Valley Union High School District.

BYRON GOWAN, Clerk 18-3t

Chris Hansen, well known meat dealer, was down from his home in Covelo looking after interests here Wednesday.

IN THE SUPERIOR COURT OF THE STATE OF CALIFORNIA, IN AND FOR THE COUNTY OF MENDOCINO

In the Matter of the Semi-Annual Report of the Public Administrator of the County of Mendocino, State of California

TO THE HONORABLE, The Superior Court of the State of California, in and for the County of Mendocino:

W. F. Ornbaun, the Public Administrator of the County of Mendocino, State of California, respectfully makes his return and report of all the estates of deceased persons which have come into his hands and remaining under his control, as Public Administrator, for the period of six months ending with and including the 31st day of December, 1923, said report being made pursuant to Section 1736 of the Code of Civil Procedure of the State of California, and is as follows, to wit:

Name of Estate	Value	Cash Received	Cash Paid	Commission	Expenses Incurred	Cash on Hand	Present Status
Jack Foran	$ 176.48	$ 176.48	$ 176.48	$ 12.32	$ 37.14	None	Closed
John Hannahan	$ 173.01	$ 173.01	$ 173.01	None	$ 18.50	"	"
W. V. Kilbourne	$ 300.00	$ 300.00	$ 300.00	$ 21.00	$ 92.69	"	"
Hugh Smith	Unknown	None	$ 1.00	None	$ 1.00	"	Pending
Mary McKinney	"	"	$ 1.00	"	$ 1.00	"	"
A. K. Silberhorn	"	"	$ 1.00	"	$ 1.00	"	"
Geo. W. McCulloch	"	$ 7.00	$ 8.00	"	$ 8.00	"	"
R. Harrison	"	None	$ 1.00	"	$ 1.00	"	"
G. Canning Smith	"	"	$ 1.00	"	$ 1.00	"	"
Thos. R. Barnes	"	"	$ 1.00	"	$ 1.00	"	"
David Ervin	"	"	$ 1.00	"	$ 1.00	"	"
J. H. Hughes	"	"	$ 1.00	"	$ 1.00	"	"
Isaac Cohen	"	"	$ 1.00	"	$ 1.00	"	"
W. B. Lane	"	"	$ 1.00	"	$ 1.00	"	"
T. M. Peck	"	"	$ 1.00	"	$ 1.00	"	"
Antonio Murchio	"	"	$ 1.00	"	$ 1.00	"	"
N. S. Fanning	"	"	$ 1.00	"	$ 1.00	"	"
James Anderson	"	"	$ 1.00	"	$ 1.00	"	"
Henson Hazell	"	"	$ 1.00	"	$ 1.00	"	"
O. H. P. Brown	$ 115.00	$ 115.00	$ 115.00	$ 8.05	$ 35.60	"	Closed
Louis Huschle	$ 300.00	$ 300.00	$ 300.00	$ 21.00	$ 91.40	"	"
Charles Haglund	$ 233.46	$ 233.46	$ 1.50	None	$ 1.50	$ 231.96	Pending
Francisco Valenti	Unknown	None	None	"	$ 1.00	None	"
John Silberhorn	"	"	$ 1.00	"	$ 1.00	"	"
William Ballenger	"	"	$ 1.00	"	$ 1.00	None	"
James K. Burger	$ 304.56	$ 299.56	$ 12.00	"	$ 12.00	$ 287.56	"
Wm. L. Anderson	$ 492.85	$ 492.85	$ 7.50	"	$ 7.50	$ 485.35	"
Frank Hansen	None	None	$ 1.00	"	$ 1.00	None	Closed
Emil Sutinen	$ 565.39	$ 565.39	$ 7.00	"	$ 7.00	$ 558.39	Pending
Isaac Saukola	Unknown	None	$ 1.00	"	$ 1.00	None	"
Elizabeth Burrows	"	"	$ 1.00	"	$ 1.00	"	"
John R. Walker	$1772.46	$1772.46	$ 166.99	"	$ 166.99	$1605.47	"
George Myron	Unknown	None	$ 1.00	"	$ 1.00	None	"
Birdie Purdon Brown	$ 340.42	$ 340.42	$ 1.00	"	$ 1.00	$ 339.42	"
Philip Obert	$ 14.76	$ 14.76	$ 14.76	$ 1.02	$ 14.76	None	Closed
J. A. McGilvray	Unknown	$ 55.50	$ 1.00	None	$ 1.00	$ 54.50	Pending
William Freeborn	"	$ 45.12	$ 1.00	"	$ 1.00	$ 44.12	"
Norman Hatch	$ 49.35	$ 49.35	$ 1.00	"	$ 1.00	$ 48.35	"
Arthur Nybeck	Unknown	None	$ 1.00	"	$ 1.00	None	"
John N. Wilson	"	"	$ 1.00	"	$ 1.00	"	"
George W. Brown	"	$ 150.05	$ 8.00	"	$ 8.00	$ 142.05	"
E. Y. Pitman	$3461.53	$3461.53	$ 386.48	"	$ 386.48	$3075.05	"
Thomas Duser	Unknown	None	$ 1.00	"	$ 1.00	None	"
Jacob Dobkins	"	"	$ 1.00	"	$ 1.00	"	"
Dick Duncan							

Respectfully submitted,
W. F. ORNBAUN,
Public Administrator of the County of Mendocino, State of California.

STATE OF CALIFORNIA, }
COUNTY OF MENDOCINO, } SS.

W. F. Ornbaun being first duly sworn, deposes and says that he is and now at all dates mentioned herein, has been the duly elected, qualified and acting Public Administrator of the County of Mendocino, State of California; that the within and foregoing return and report contains a full, true and correct statement of the estate of deceased persons which have come into his hands, and the money of every such estate which has come into his hands, the amounts paid out, the amount of his commissions, and the balance remaining in his hands or under his control in each of said estates for the six months ending with and including December 31, 1923, and that he has not been and he is not now interested in any of the expenditures made on account of said estates or any or either of them.

W. F. ORNBAUN.

Subscribed and sworn to before me this 3rd day of January, 1924.
(SEAL) LILBURN GIBSON,
Notary Public in and for the County of Mendocino, State of California.

DISPATCH-DEMOCRAT

Published Every Friday at Ukiah, Mendocino County, California

J. B. SANFORD, Editor and Proprietor
E. P. THURSTON, Associate and Manager

Advertising Rates on Application

SUBSCRIPTION RATES:

Per Year ....$2.50 Three Months ....$ .80
Six Months .... 1.50 One Month .... .30

Single Copies to Non-subscribers 10 cents

EDITORIAL CORRESPONDENCE

Print the News and Tell the Truth
By J. B. SANFORD

SAN FRANCISCO, Cal., January 31.—There are lively times in Washington over the Teapot Dome oil scandals. There has been much testimony taken by the Senate committee and it would appear that there has been some graft going on and the whole country is pretty well stirred up over it.

* * * * *

Former Secretary A. B. Fall, of the Interior Department, and E. L. Doheny and Harry F. Sinclair, oil operators, are the worst mixed up in the scandal. E. L. Doheny admits he made a "loan" to A. B. Fall of $100,000 as a personal favor to an old time friend. Fall claimed to be "broke" and wanted to buy a ranch with the money so that he could "get onto his feet" financially. The money was loaned without interest and so far no part of the loan has been paid back.

* * * * *

Doheny claims to have Fall's note for the amount but has been unable to find the note. Of course it will be an easy matter to have Fall execute another note and pre-date it so that it will appear regular. Does any sane man believe that Doheny madethe loan to Fall had he not been Secretary of the Interior and as such would sign the leases on which Doheny claims he would have cleaned up a hundred million dollars? Pretty easy way to get money, eh? How many farmers would like to get some easy "loans" like this? Fall is an attorney and not a rancher. Why did he not buy a small home and go to practising law? It is a pretty nasty mix-up to say the least and many reputations will be ruined.

* * * * *

The House of Representatives has passed an appropriation of $100,000 to hire attorneys to prosecute the case on behalf of the government as Attorney General Daugherty feels that he is disqualified to do it on account of his colleagues in the cabinet who aremixed up in the affair. President Coolidge will appoint two distinguished lawyers, probably a democrat and a republican, to make a vigorous prosecution of the case to the end that the country will not lose anything by the deal and that no guilty man may escape.

* * * * *

Now politics will come into it. It has given Hi-rampant Johnson his issue and he will be beating the air with his chubby fists and will make it appear, if possible, that President Coolidge is in some way responsible for the mess. Of course President Coolidge was not president at the time the leases were made, but that makes no difference to Hi-rampant with his criminal lawyer instinct. The scandal will also occupy much attention at the general election this fall and the Democrats expect to profit thereby according to Cordell Hull, chairman of the Democratic national committee. Their battle cry will be "turn the rascals out," like it was in 1884 when Cleveland defeated Blaine. Every campaign orator, great or small, will be given an opportunity to swell up and bust.

* * * * *

If Hi-rampant cannot get some notoriety out of this he is a goner and will soon slip out of the race. He is slipping every day. He used to abuse President Harding and then Harding would get good and try to placate him by giving him patronage. But not so with President Coolidge, who has so far ignored Hi-rampant as far as patronage is concerned. Senator Shortridge is coming into his own and has been able to secure the appointment of Judge Kerrigan, of the state supreme court, to a federal judgeship. He has also secured the appointment of Fred L. Escola as U. S. Marshal. So those who are looking for pap have turned from Hiram to Senator Shortridge. This greatly weakens Hiram in this state and elsewhere.

* * * * *

Much talk is being "spilled" about tax reduction. The country is in earnest about tax reduction and would prefer that it be handled as an economic and not a political or party issue. Take the best in "Mellon's food" and the best that is in the Democratic substitute bill and pass an honest to goodness measure that will give the people the relief they demand. Use more business sense and less political sagacity and the country will prosper more.

* * * * *

Senator James A. Reed, of Missouri, has flung his hat into the ring and will seek the Democratic nomination for the presidency. All friends of former President Wilson may get out their keenest scalping knives and get ready for the fray.

* * * * *

Dr. Royal S. Copeland, U. S. Senator from New York, thinks he is of presidential stature and may get into the race, crowding out Governor Al. Smith. The cards seem to be stacking Copeland for vice president with Ralston, of Indiana, for the first place.

* * * * *

In this state the Johnson and Coolidge forces seem to be as busy as bees organizing for the primary battle. The Coolidge men seem to be the most enthusiastic and are claiming the state. Hearst is not making as much noise for Johnson as he did at the beginning of the campaign. Is it possible that he also thinks Hiram is slipping and has no chance? Or is he still laboring under the delusion that the Republican party is going to delegate to him the power to make the nomination?

* * * * *

At the meeting of the Democratic state central committee some two weeks ago, it was stated that there was much enhusiasm for former President Wilson and that his name was cheered long and loud. Wilson's son-in-law, McAdoo, was endorsed for the presidency without opposition, virtually, so there will be but one set of delegates to vote for in the primary. This will give the friends of Wilson an opportunity to register as Republicans and vote against Hi-rampant Johnson for his inhuman treatment of the ex-president. It is said that thousands will avail themselves of that opportunity for the fall election. Good shootin'; go to it.

LOCALS

Alex Kauhanen came down from Redwood valley on a short business visit the first of the week.

Fred Bailhache came up from Hopland on a short business trip last Tuesday.

Mrs. J. C. Johnson left Sunday for St. Helena, where she will spend several weeks.

Atty. Chas. Kasch was a visitor to San Francisco on business last Tuesday.

Mrs. Foot, of Walnut Creek, is here for a visit with her son, Russell D. Foot, and family.

Mrs. R. Weil has been here the past week for a visit at the Sears ranch near the park.

Atty. A. L. Wessels was called to San Francisco the first of the week to argue a case in the supreme court.

Mrs. Eva Schlessinger, daughter of Mr. and Mrs. B. S. Hirsch, is here from the east for a visit with her parents.

Mrs. C. A. Aldrich is home from Berkeley, whither she was called on account of the illness of her grandson.

G. Mazza and Chas. Scaramella, of Point Arena, were over to Ukiah on business in court the first of the week.

Clarence Gibson and family, of Willits, were here during the week for a visit with Mr. and Mrs. W. H. Gibson.

Mr. Fuller, who recently bought an interest in the Ford garage, has moved his family into the Sandelin house on Smith and Dora streets, while Walter Sandelin and family have moved to the Sandelin apartments on Main street.

A marriage license was issued in San Rafael last Saturday to Will Willis and Miss Ada Rivers. Mr. Willis is the brother of Mrs. Fuller of Fort Bragg and Mrs. J. S. Ross of Mendocino, and is a former resident of the latter city.

Lon Scott, cashier of the Commercial bank, has been very ill the past few days on account of flu. Miss Murchio has been assisting in the bank during his illness.

Henry Dohring, agent for the railroad company here, has been dangerously ill with pneumonia the past week. His condition continues very gave.

CATTLEMEN TO MEET HERE ON FEBRUARY 9TH

Eradication of Tuberculosis in County to Be Discussed

GOOD ATTENDANCE HOPED FOR

A meeting of much interest to dairymen and beef cattle men will be held in the city hall in Ukiah Saturday, February 9, at 11:00 a. m.

This meeting is the result of a movement instituted by dairymen of the coast with the purpose of making Mendocino county a tuberculosis eradication area. A petition circulated and signed by 82 dairymen of that section was presented to the board of supervisors at its January meeting. It was believed by some cattlemen present at that meeting that all sections of the county should be heard in a matter that will affect all, and a petition to that effect bearing the signatures of prominent stockmen was presented, whereupon an order was issued by the board calling a general meeting of beef cattlemen and dairymen to discuss the advisability of declaring Mendocino county a tuberculosis eradication area.

Tuberculosis control is a subject which is of vital interest, not only to dairymen and beef cattlemen, but to all the people of the county. Work along this line has been carried on to some extent for several years with the result that the number of diseased animals is now greatly reduced.

Dr. J. P. Iverson, state veterinarian, will be present at the meeting and will discuss the method of forming a tuberculosis eradication area. It is hoped that everyone interested in the cattle industry will attend as it is the desire at this meeting to reach a decision in regard to the formation of a T. B. free area and to take some definite action.

M. E. CHURCH, SOUTH
Rev. L. C. Beasley, Pastor.

Sunday school, 10 a. m.
Communion service, 11 a. m.
Sermon by the pastor, 7:30 p. m. The final sermon on the Book of Job, at which time the subject will be: "Job and Immortality."
Organization of junior missionary society at 2:30 p. m. and the Epworth League at 6:30 p. m.
Come. You are invited.

TRY A WANT AD—IT PAYS

NOTICE

All members and friends of St. John's M. E. Church are invited to a turkey banquet given by the men of the church on February 8, 1924, at 6:30 p. m.

Committee.

Dr. R. D. Mace was called to San Francisco on business the first of the week.

V. R. Duncan, of Upper Lake, was in town the latter part of last week.

STATE THEATRE
Ukiah's Theatre Beautiful

Tonight Only
"THE MAIL MAN"

SATURDAY, FEBRUARY 2.

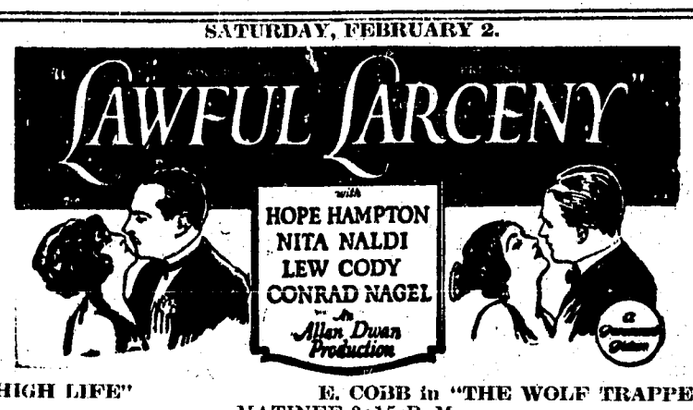

"HIGH LIFE" E. COBB in "THE WOLF TRAPPER"
MATINEE 2:15 P. M.

SUNDAY, FEBRUARY 3.

"THE INCOME TAX COLLECTOR," a Fox Sunshine Comedy
Aesops Fables Topics of the Day International News
MATINEE 2:15 P. M.

MONDAY, FEBRUARY 4.

A WILLIAM de MILLE PRODUCTION
"THE STRIKE OF THE RATTLER"
FINGER PRINTS

TUESDAY and WEDNESDAY, FEBRUARY 5 and 6.

"VINCENNES," 3rd. of the Chronicles of America Series
"SKYLARKING," a Mack Sennett Comedy
—SPECIAL MATINEE ON TUESDAY FOR THE SCHOOLS—

THURSDAY and FRIDAY, FEBRUARY 7 and 8.

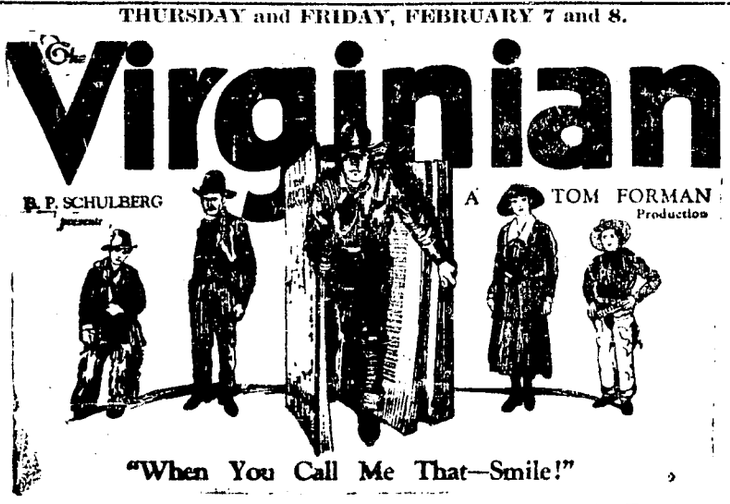

"When You Call Me That—Smile!"

The Great American Romance has reached the screen! For twenty years an American classic, and now a mighty motion picture. All the warm sympathy and tingling thrills of the book and play—the beloved characters—Steve, Molly, Trampas,—the tumultuous stirring scenes. All in a picture as big as the West, filmed with a perfect cast.

"NAVY BLUES" PATHE REVIEW KINOGRAMS

PRICES: Adults 40c; Children 10c.

The Best Bank For Women

In 1914 one woman in every thirty or forty had a bank account.

Now, one woman in every four has an account.

This Institution has been perfecting its service to meet the new demands made upon it by a constantly growing number of women depositors.

We cordially invite women to do their banking here. We are confident that you will find our service *best* suited to your needs.

First National Bank of Ukiah
Ukiah, Cal.

Sonora

"The Highest Class Talking Machine in the World"

FUNERAL DIRECTORS AND LICENSED EMBALMERS

Lady Attendant When Required

FURNITURE, CARPETS and SCHOOL SUPPLIES A SPECIALTY.

J. W. Eversole & Son
"For Quality"